THE PORTSMOUTH HERALD

VOL. XXV. NO. 191. PORTSMOUTH, N. H., SATURDAY, MAY 7, 1910. The Portsmouth Daily Republican merged with The Herald, July 1, 1902 PRICE TWO CENTS.

CITY'S TAX RATE $22.60 PER $1,000

The assessors have booked this year's valuation of Portsmouth and find it to be $9,138,870.00.

The amount to be raised by taxation is $206,139.00.

The tax rate has been fixed at $22.60 per $1,000.00.

SENT TO JAIL

Four for Burglary at Epping Held Here Till October

Four prisoners named Roberts, Lovejoy, Hoyt and Spencer, of Epping, were brought to this city on Friday and confined to the county jail to await October term of court.

The men were held for breaking and entering the store of Leddy Brothers in that town.

"I suffered habitually from constipation. Doan's Regulets relieved and strengthened the bowels, so that they have been regular ever since."—A. E. Davis, grocer, Sulphur Springs, Tex.

KING EDWARD VII. OF ENGLAND IS DEAD

REBEKAH ANNIVERSARY

Celebration by the Fannie A. Gardiner Lodge

The tenth anniversary of Fannie A. Gardiner Rebekah lodge drew a large attendance to the lodge hall on Friday evening.

The features of the evening was the historical sketch by rMs. Emma B. Wendell, who was the chief promoter of the organization of the lodge and served as its first noble grand. From that sketch it is learned that the original membership was 42 and the present membership 295.

Shortly after the lodge organized, $500 was spent for degree team uniforms, and the lodge set out to equip the treasury with the wherewith. The first social effort was a fair in December, and $690 remained above all expenses. Since that time the lodge has had a firm footing. Including the money received through initiations and dues, about $6000 has been handled. Of that amount $1979.58 has been raised through the medium of fairs, rummage sales, strawberry festivals, suppers, entertainments and dances. The circle organized four years ago, has collected $381.57 by similar means.

During ten years fourteen members

(Continued on Page Four.)

THE LATE KING EDWARD VII OF ENGLAND.

Passed Away Shortly Before Midnight---Death a Great Shock to the Entire World---The Prince of Wales Immediately Proclaimed King of England.

London, May 7.—King Edward died a few minutes before midnight last night, after but two days' illness, and so sudden was the end that it came as a great shock to the people of Great Britain. The worst was feared after the early morning hours, but the critical condition of the King, although known to the household and the officials, was not grasped by the general public.

The news of his death was announced at the Palace a few minutes after he passed away and was immediately flashed to all parts of the world. The usual proclamation of "The King is dead, Long Live the King," was made for the Prince of Wales immediately took up the reins of the government, dropped by his father.

The King was surrounded by the members of the Royal family at the end, the Queen having reached his bedside Thursday an dthe Prince of Wales on Friday morning. The physicians to the Royal family with several of the most noted specialists of England were within the palace during the entire day, and early in the evening gave warning that the King was in a critical condition and likely to die at any time.

The end came after a day of depression all over England.

The bulletin describing the King's condition, and which five eminent physicians, who were in attendance, issued shortly before noon while vague in terms inspired profound gloom throughout the city. It was generally construed to mean that the outlook was not at all favorable. The

KING GEORGE V.

suddenness of the change from Thursday morning, when the king was receiving, shocked the country. For the moment business and politics were at a standstill. The prince of Wales arrived at the palace at 10 a. m. and entered almost unobserved. In addition to the three physicians who were in attendance throughout the night and spent the day in the palace, Sir Francis Laking, Sir James Reid and Sir Richard Douglas Powell, the specialist, there were summoned during the morning, Dr. Bertrand Dawson and Dr. Ct. Clair Thompson. All of the medical party remained within call of the sick chamber until the end.

The first official news given out Friday indicated an improvement, those with the King having been deceived by the fact that he had rested quietly through the night. The news was received with cheers by anxious crowds gathered throughout the city. This bulletin stated that his majesty's condition remained much the same. The subsequent examination developed that the patient's bronchial tubes, instead of being in better condition

(Continued on Page Three.)

THE WEATHER

Sataurday night and Sunday—Increasing cloudiness, probably with showers, seasonably low temperature.

ELSIE P. HATCH

The services over the remains of the late Elsie Porter Hatch were held this afternoon at half past two, at the home of her aunt, Mrs. Henry Conover, on Marcy street.

The death of this very estimable young lady has caused widespread sorrow among a large circle of friends and acquaintances with whom she was a general favorite. She possessed a lovable disposition, her gentle manner and cheerful smile brought sunshine into many lives and to know her was to love her.

Although this dear friend has been taken from us, yet the blessed memories o her sweet, young life, will ever be with us and as an influence for good. The deceased was the daughter of the late Mrs. Lizzie Varrell Hatch, who was a native of Portsmouth, where she had many friends. Elsie's genial nature seemed to cast rays of light and happiness wherever she appeared. Her object in life appeared to be in doing good and bringing all possible happiness into the lives of others. Her noble, self sacrificing life will indeed be sadly missed.

Geo. B. French Co

Suits Marked Down

All our Suits have been reduced to 1-2 off the regular price. Most of them are only one of a style including all colors.

$15.00 Suits marked down to	$10.00
20.00 " " " "	14.50
22.50 " " " "	16.50
25.00 " " " "	17.50

Black Panama Skirts also a Few Colors Reduced to Giving Away Prices.

These Skirts, some of them sold as high as $10.00, sale price ..... $1.98 and $2.98

Household Dry Goods Underpriced.

Crash, all linen, unbleached	7c
Brown Cotton, yard wide	5c
42 inch Pillow Cases	10c
Apron Ginghams	6¼c yard
Linon Prints, the new wash fabric, only	5c yard
Figured Muslins only	5c yard
Cotton Pongees	10c yard
Bleached Cotton, 3 yard wide, worth 10c	7½c yard
Percales, yard wide	7½c yard
Dress Ginghams, 32 inches wide	10c yard
Indiay Head Suitings	10c yard

Japanese Straw Rugs, 3x6 feet, handsome patterns, worth 75c ..... 59c each

FINE COTTON UNDERWEAR.

Drummers' Samples—Gowns, Drawers, Skirts and Combinations at 1-3 off the Regular Prices.

BASEMENT SPECIALS.

Japanese Custard Cups, blue decorated, worth 10c	5c each
German China Egg Cups, gold band	3c each
Household Oil Cans with 4 ounces Best Oil	10c can
Chair Seats, all sizes	8c each
Best Clothes Pins, 100 in package	10c
Toilet Paper, large 10c packages	5 for 25c
White China Cups and Saucers, worth 10c	5c

LADIES' HOME JOURNAL PATTERNS.

Geo. B. French Co

GIVING AWAY A HOOSIER SPECIAL KITCHEN CABINET

Today was the first of the Great Hoosier Kitchen Cabinet club sale. It seems as if most of the ladies in Portsmouth are interested in this unusual event.

And those who were here today will tell you there isn't much chance for late comers to join the Hoosier Club.

There is still time tomorrow though, and we want you to come in and see these Cabinets demonstrated.

See how much work they will save you—how much handier they make your kitchen.

You are in no way obliged to buy anything, remember.

You simply pay $2.50 on your Hoosier Special Cabinet if you do buy this week. That's all.

ONE CABINET FREE

At 8.30 p. m. next Saturday, May 14, one of these Hoosier Special Cabinets will be given away to one of the ladies who has brought a Hoosier coupon to our store properly filled out.

These coupons will be left at every house and no one will be missed intentionally.

Fill out your coupon and bring to our store this week.

Should you not receive one, we will supply you when you call. You may receive this splendid Hoosier Cabinet absolutely free yourself.

The Hoosier Saves You Steps. We Save You Money.

MARGESON BROS., 19-21 Vaughan St.

AT THE STAPLES STORE

SATURDAY AFTER SUPPER SALE

COMMENCING AT SIX O'CLOCK.

Ladies' Grey and White Gingham Petticoats with Deep Ruffle—After Supper Price 29c

Standard Shirting Prints, light patterns — For Saturday Night ..... 4½c yard

Fancy Figured Muslin Bureau Scarfs with wide ruffle, regular 50c value—After Supper Price ..... 25c each

Large Rolls White Tape, 24 yards in piece—In After Supper Sale ..... 8c roll

Black or White Elastic, 2 widths, No. 2 and 3—For This Sale ..... 1c yard

Naw Idea Darning Cotton, black and white — After Supper Price ..... 1c spool

Black Linen Finish Button Thread, extra strong—In After Supper Sale ..... 3c spool

Children's Carts, Doll Carriages, Chairs, regular price 25c and 29c—After Supper Price ..... 19c each

Children's Hardwood Rockers and Arm Chairs, usual price 50c—For This Sale ..... 29c each

LEWIS E. STAPLES, 7 MARKET ST.

WHAT WE SAY IS SO

THE COMET CROSSED EARTH'S PATH YESTERDAY

Friday the earth reached another critical point in the general mix-up with Halley's comet, and it looked pretty dangerous. Without a signal tower with a watchful sentinel to operate the semaphore, the earth comes flying along with speed greater than that of a cannon ball; and if the comet happens to be at the crossing at the same time woe to the comet, or to the earth, or woe to both of them!

However, we may breathe easily, for before the comet reaches the crossing twenty days will be well out of the way.

Indeed, if the comet came along but a few hours later, the earth, which moves the length of its own diameter in less than eight minutes, would not even get singed. But how the comet would loom up if we escaped it by only a few thousand or a few hundred miles.

We almost wish, in fact, that the astronomers would give us a prediction that the two bodies were due at the crossing not only on the same day but at the same hour, minute and second. And this is not because we wish, like poor blind Sampson, to pull the walls down on our own heads. We bear no ill will toward the earth, the comet or the human race. The reason for our wish is not even the desire for a risky experiment.

There would be no experiment in earth and comet crossing at exactly the same instant, for, as cannot be pictured on a sheet of paper, the earth's path at the crossing point is elevated 6,000,000 miles above the comet's path, and until elevated trains collide with surface cars that will be a perfectly safe place to pass. We shall go through the tail, however, the 18th of May, but there is nothing to fear.

TO SETTLE WOOD PULP QUESTION

Washington, May 7.—With the near approach of the adjournment of the Canadian parliament, interest is revived here in the situation as to wood pulp and pulp wood. The intimation from Quebec published on Friday that the Canadian government would very likely be willing to enter into a reciprocal arrangement with the United States which might involve the removal by the province of the inhibition against the exportation of pulp wood in consideration o favors by the United States in the way of lower duties on prine paper, and the free entry of mechanically ground wood pulp, occasioned no surprise here.

From the time of the visit here last March of the Canadian premier this government has understood that such an arrangement would be welcomed by the Dominion, and the intimation was then made that the proposals contained in the Mann bill introduced in Congress last December would probably be satisfactory. That bill reduced the duty on print paper from $3.75 to $2 per ton and placed wood pulp on the free list.

Owing to the attention of Congress being directed to other important matters, urged upon its attention by the President, the question of the modification of the tariff has not been considered, nor is it likely, it is said, that any move in that direction will be made during the present session.

It is understood by the State department officials that the Canadian government has practically given its assent to the proposition to negotiate a reciprocity treaty between that country and the United States, and that after the adjournment of the Canadian parliament—within the next week or two. It is also understood that one of the first questions to be considered by the representatives of the two governments having such a treaty under consideration will be that concerning wood pulp and pulp wood. It is everywhere admitted that the timber in the United States available for the manufacture of print paper pulp is rapidly becoming exhausted, and that the Canadian forests must be looked to to furnish a large portion of our supply of pulp.

There is no doubt whatever that the President and Secretary Knox who will conduct the negotiations for a treaty, are very much in earnest in the matter and will do their utmost to bring about an adjustment of that most important situation. Even under the Canadian law as it stood prior to the order in council of the province of Quebec prohibiting the exportation of pulp wood the prices of print paper have been constantly increasing, and under the new order, which confines the exportation of pulp wood to that cut on private lands, a still further increase in price is expected. On this situation the government officials, it is certain will do their utmost to bring about an amicable understanding with Canada by which the rigid laws in regard to the exportation of pulp wood will be relaxed.

NEWMARKET

The party from Rochester who has run a small dry goods musiness in the store near the electric light office has closed out his stock and returned to Rochester.

Edward Tache, while bowling at Varney's alleys last Saturday evening, got a finger split open by getting his hand caught between two large balls in the run.

Freeman Chesley and wife have moved to Barington, Rev. T. M. Sparks and family are occupying their house on South street.

The graduating exercises of the Newmarket high school will be held Thursday, June 23. Dr. Jorn W. Staples of Franklin will deliver the address.

Thomas Clement has resigned his position as second hand in the mills and has gone to Boston to work in a hotel.

Rev. John C. Prince, pastor of the Federated churches, has resigned his position, to take effect in three months.

Mr. and Mrs. Fred M. Varney have moved into the B. F. Dennett house, corner Prescott and Mount Pleasant streets.

John W. Dunaven, son of William H. Dunaven, has secured a fine position, with the Packard Motor Co., at Detroit, Mich.

Clarence Howe has resigned his position as fireman for the Newmarket Manufacturing Co., and has gone to Dover to work.

A. M. Hutchins has been elected vice president of the station employes association of the Boston and Maine railroad.

Frank Kidder has moved into the house on Main street recently occupied by Mrs. Sarah E. L. Tasker.

The school board have organized as follows: Chairman, Michael B. Griffin; clerk, Ernest P. Pinkham.

Joseph Hamel, of the U. S. S. New Jersey, is visiting his parents here.

Mrs. Johanna Cronin has gone to Worcester to remain for a time with her son.

Mrs. H. C. George of Boston is in town for a few days.

Last February nearly one hundred people, who now receive their mail from the Newmarket post office, united in a petition for rural delivery service, to start from the Newmarket post office. The proposed route has not been established, but provision has been made to supply a few of the petitioners by an extension of the Rural Delivery, No. 1, from the Durham postoffice, which if carried into effect would, it is said, prevent the establishment of the proposed rural delivery from Newmarket. The extension from Durham takes in the Loversland road, Lamprey street, and other points in Newmarket. Nearly all the residents on the route wanted the service to start from Newmarket postoffice, and have entered a vigorous protest against its starting from Durham. It is understood that the service has been held up until a postoffice inspector can come here and investigate the matter. The proposed new rural free delivery from here is held up till new appropriations become available.

Baseball enthusiasts will be interested to learn that a league has been formed for this season, consisting of the following teams: Newmarket

GOOD SHOW AT MUSIC HALL

Roosevelt Pictures and Vaudeville Draws Large Houses.

The Roosevelt pictures were repeated last evening at Music Hall to a large audience. For the benefit of those who have not seen them, the management will repeat them once in the afternoon and evening, today.

Mora and Richards in their singing and talking comedy sketch are making a big hit. They spring some good jokes and sing some very catchy songs.

Prof. Davis holds the people's attention with his daring feats on roller skates which are really marvelous, for a man of his age.

The picture program will today be changed and will contain some of today's releases of Essany, Vitigraph and Pathe Bros.

REAL 6 p. c. ESTATE

INVESTMENT BONDS of The Debenture Corporation of New York

Business confined exclusively to New York Real estate.

Offer more Attractive features for Protection, Profit and Convenience of the investor than any bonds issued today with New York Real Estate assecurity.

Investment Coupon Bonds for income yield, issued at par in multiples of $100. Interest payable January and July.

Bonds for Savings especially adapte for systematic savings. Issued on installments during a term of 10 months, affording small investors superior advantages for saving money.

Safety The bonds are secured by the Corporation's New York Real Estate, the value of which is constantly increasing.

Profit Sharing The bonds share in one-half the net profits in addition to the guaranteed 6 per cent.

Write for circular D.
Fred Gardner Glebe Building
Portsmouth, N. H.

LOCAL OBSERVATIONS

The program as mapped out for Old Home Day makes the matter very easy and the money appropriated by the city should find a balance on hand when the bills are paid. The day will be alive for the home-comers, and there will be a day of general good feeling.

I met John Mott this morning, and he informed me that he was in hopes of having his flying machine ready for its first trial trip on Old Home Day, July 4. He has had his machine patented and it is entirely different from the machines now in use. He remarked that he hoped to interest a few public spirited citizens with him in his plans. In addition to his flying machine patent he has a rotary gas engine that he thinks will revolutionize things in that line. He shows his models with pleasure to his friends.

The police are looking forward with much pleasure to an up to date police headquarters, but in the meantime they are in hopes that the sanitary conditions at the present station will be improved.

I met one of the leading Republicans on the street today, and in speaking of the boom of Attorney General Edwin G. Eastman for governor he said, "I like the general, and he would make a good governor, but the Republicans will have to nominate and elect General Charles H. Greenleaf before they can present a united party. General Greenleaf would pull the party together."

NOTICE

A full attendance is requested at the council fire of Massasoit Tribe, No. 16, Improved Order of Red Men, on Monday evening, May 9. The degree team from Newichewannick Tribe of South Berwick, Me., will work the Warrior degree. A collation will be served in N. E. O. P. hall.

Sojourning Red Men are invited.

Per Order, SACHEM.

OLD HOME WEEK CELEBRATION

There will be a meeting of the executive committee, general committee, and all other committees for the return of the sons and daughters at the City Hall, Tuesday evening, May 10 at 7.30 p. m. Every member of the several committees are requested to be present.

WALLACE HACKETT, Chairman.
E. P. STODDARD, Secretary.

NOTICE

Mrs. Carolyn Seymour McCarthy announces that she has opened an establishment at 73 State street and is prepared to do Manicuring, Chiropody, Facial Massage and Hair Dressing, and treatment in all branches in the most approved methods. She invites the patronage of the public. Telephone 195. m27,n. eod.2w

The roads are in excellent condition, considering the great amount of rain in the past two weeks.

CHAPLAIN DALLAM PROBABLY SAFE

The Peculiar Case of the Man Who Finally Changed His Denomination.

Chaplain J. A. Dallam, Twelfth Infantry, now on duty in the Philippines but formerly at Pittsburg Barracks, and well known in Poughkeepsie and vicinity, has emerged from his peculiar difficulties, and the retention of his commission is assured. Chaplain Dallam was appointed from the Episcopal church in 1904. Some time after he began the discharge of his duties as a regimental chaplain he began to show evidence of a change of religious belief. The change caused much comment, but no one took official action until a few months ago in the Philippines, when officers of the regiment filed charges against Chaplain Dallam as being disqualified to perform the duties of his office. The question involved was one which the military authorities did not particularly desire to consider, but there was so much correspondence passing through headquarters at Manila that the case finally came before the War Department.

Chaplain Dallam submitted a statement of his religious belief, showing that he had entered what is known in theological circles as the class of ultra-liberals. Moreover, he refused to ally himself with any church, and the point raised that, being without a denominational alliance, he was disqualified as an army chaplain. He was informed that he must be connected with some church, and he accordingly took steps to be ordained as a Unitarian minister. This has met all the conditions which could properly be imposed, inasmuch as in other respects he is an indefatigable worker and is a conscientious chaplain. Chaplain Dallam will, therefore, continue as a Unitarian minister instead of an Episcopal clergyman in the discharge of his duty as a regimental chaplain.

The little folks of Miss Smith's Sunday school class at the Methodist church will meet at her home on Cass street this afternoon and be entertained from 2.30 till 5.530, with games and music.

Feel languid, weak, run-down? Headache? Stomach "off"?—Just a plain case of lazy liver. Burdock Blood Bitters tones liver and stomach, promotes digestion, purifies the blood.

INJURED BY FALL ON NOBLE'S ISLAND

George McIntosh, the manager of the Kyanizing plant at Noble's island, was injured on Friday evening, while on his way home, by falling into a cave-in along the side of the road. It was after eleven o'clock, when he was walking along by the fence and fell, breaking a small bone of his right leg.

Dr. F. S. Towle was called and reduced the fracture.

Bakes—Roasts—Broils—Toasts

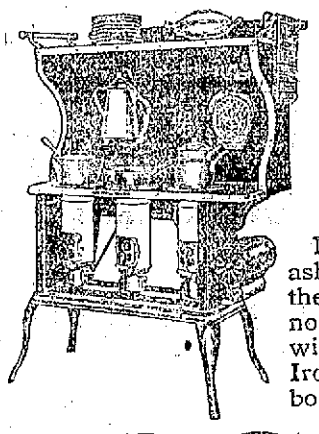

BAKES bread, pie and cake—bakes them perfectly all through, and browns them appetizingly.

ROASTS beef, poultry and game with a steady heat, which preserves the rich natural flavor.

BROILS steaks and chops—makes them tender and inviting.

TOASTS bread, muffins, crackers and cheese.

No drudgery of coal and ashes; no stooping to get at the oven; no smoke, no dust, no odor—just good cooking with greater fuel economy. Irons and water in wash-boiler always hot. The

New Perfection Wick Blue Flame Oil Cook-stove

has a Cabinet Top with shelf for keeping plates and food hot. Drop shelves for the coffee pot or saucepans, and nickeled towel racks.

It has long turquoise-blue enamel chimneys. The nickel finish, with the bright blue of the chimneys, makes the stove very attractive and invites cleanliness. Made with 1, 2 and 3 burners; the 2 and 3-burner stoves can be had with or without Cabinet.

CAUTIONARY NOTE: Be sure you get this stove—see that the name-plate reads "NEW PERFECTION."

Every dealer everywhere; if not at yours, write for Descriptive Circular to the nearest agency of the

Standard Oil Company
(Incorporated)

LOOK FOR THE TradeMarkSign

FRANK JONES PORTSMOUTH ALES

It Is For Your Protection.

There is no brewing concern in the world that can produce an ALE equal to the

Frank Jones Portsmouth Ale

ITS FAMOUS BREWING OF

LIVELY ALE

IS ON DRAUGHT AT ALL FIRST-CLASS DEALERS.

MUSIC HALL

Thursday, Friday AND Saturday

Matinees and Evenings

Big Vaudeville AND Picture Show

HEADED BY

Prof. H. R. Davis

The Oldest and Greatest Roller Skater in the World.

MORA and RICHARDS
High Class Singers.

Regular Picture Program of 5000 Feet of Films

Added Attraction
Moving Pictures of Theodore Roosevelt in Africa

These Pictures will appear at Music Hall only

Price 10c
Few Seats Reserved, 20c

Mat. 2.30. Eve. 7.15

Free Receipt for Weak Men

Gentleman Will Send It Confidentially, Free and Sealed, to very Weak and Unable Man Who Writes for It.

I have in my possession a prescription for nervous debility, lack of vigor, weakened manhood, failing memory and lame back, brought on by excesses, unnatural drains or the follies of youth, that has cured so many worn and nervous men right in their own homes—without any additional help or medicine—that I think every man who wishes to regain his manly power and virility, quickly and quietly should have a copy. So, I have determined to send a copy of the prescription, free of charge, in a plain, ordinary sealed envelope, to any man who will write me for it.

This prescription comes from a physician who has made a special study of men, and I am convinced it is the surest acting combination for the cure of deficient manhood and vigor failure ever put together.

I think I owe it to my fellow man to send them a copy in confidence, so that any man, anywhere who is weak and discouraged with repeated failures may stop drugging himself with harmful patent medicines, and secure what, I believe, is the quickest acting restorative, upbuilding, SPOT-TOUCHING remedy ever devised, and, so cure himself at home quietly and quickly. Just drop me a line like this: Dr. A. E. Robinson, 4724 Luci Bldg., Detroit, Mich., and I will send you a copy of this splendid receipt, in a plain, ordinary sealed envelope, free of charge.

When Cooking is a Pleasure.

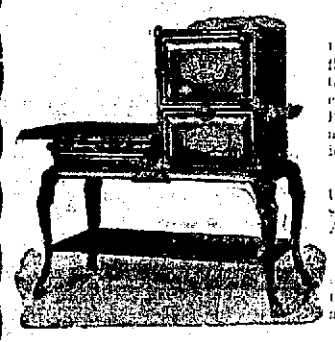

When you can go into the kitchen, light the gas and in five minutes have everything cooking then it's a pleasure to cook. No dirt, smoke or soot; no heat, except at the burner, which is there is practically no radiation, amounts to nothing.

To tell the truth, lady, we think any woman is foolish to swelter over a hot cook stove. And if you only knew how little it costs to do all your work with gas, we don't believe you'd put up without it another day. Why don't you come in and let us tell you about it.

Portsmouth Gas Co.

Nervous Women

will find that Nature responds promptly to the gentle laxative effects, and the helpful tonic action of

Beecham's Pills

Sold Everywhere. In boxes 10c, and 25c.

National Hotel

European Plan

M. S. DADA, Proprietor. FRED A. EVANS, Manager

Steam Heat Electric Bells, Electric Lights

CUISINE UNEXCELLED

Try our Special Luncheon, 12.30 to 2.30, forty cents

Buffet Bar connected with Dining Room

CATERING FOR PARTIES
PASTRY COOKING OUR OWN
TRY A BROILED LIVE LOBSTER

HIGH STREET Phone 68 PORTSMOUTH

KING EDWARD VII. OF ENGLAND IS DEAD

Continued from Page One.)

were more seriously affected after the night's sleep than they were Wednesday. Thereupon, a bulletin was issued, saying:

The King passed a comparatively quiet night, but the symptoms have not improved and His Majesty's condition gives rise to great anxiety.

The doctors announced that the next bulletin would be issued at 6.30 o'clock in the evening. The day was bright and sunny and before noon a great crowd was loitering in front of the palace in the vicinity of the new memorial Victoria Building, and many carriages gathered in St. James' Park. From early morning, when workmen on the way to the scene of their labors stopped to inquire concerning the King's condition from the police at the palace gates, the throng increased steadily until the police were compelled to keep the crowds moving.

Only officials were admitted to the palace precincts. So absorbed were the people in his majesty's illness that the arrival of the Prince of Wales attracted practically no attention. Early in the afternoon the members of the diplomatic corps called and signed the visitors book, as did many other prominent personages. All left the palace betraying by their expressions the fears entertained. "Very bad," sand the Archbishop of Canterbury with a solemn shake of his head as he emerged from the palace gate and was questioned regarding his majesty's condition. The King's age and corpulence and the well-known weakness of the heart which has resulted in several attacks resembling vertigo during the past two or three years and which were attributed to the constant smoking of strong cigars, all having served to weaken his power of resistance to disease.

Long before the time set for the promised bulletin the crowd remained in front of the palace, hoping against hope for some favorable news.

At 6.18 the bulletin was issued, stating that "The King's symptoms became worse during the day and His Majesty's condition is now critical."

That the king realized that the end was near was evident from the remark he made during a waking interval, late in the afternoon.

"Well, it is all over, but I think I have done my duty."

The Prince of Wales succeeded to the crown immediately, according to the laws of the kingdom, without official ceremony. His first official act was to dispatch to the lord mayor the announcement of his father's death, in pursuance to custom. His telegram read:

"I am deeply grieved to inform you that my beloved father, the king, passed away peacefully at 11:45 tonight. George."

The physicians soon afterwards issued their official bulletin, which was as follows:

"May 6, 11:50 p. m.—His Majesty the King breathed his last at 11:45 tonight, in the presence of Her Majesty Queen Alexandra, the Prince and Princess of Wales, Princess Royal, the Duchess of Fife, Princess Victoria and Princess Louise, the Duchess of Argyle.

(Signed) "Laking, Reid, Powell, Dawson."

Pneumonia the Probable Cause

Pneumonia, following bronchitis, is believed to have been the cause of death, but the doctors thus far have refused to make a statement. Some of the king's friends are convinced that worry over the critical political situation which confronted him, with sleepless nights, aggravated if it did not cause the fatal illness.

Besides the nearest relatives in England, the Duke of Fife and the Archbishop of Canterbury were in the death chamber. The king's brother, the Duke of Connaught, with his family, is at Suez, hastening home from Africa. The king's daughter, Queen Maud of Norway, will start for England today.

The intelligence that the end of King Edward's reign had come was not a surprise at the last. The people had been expecting to hear it at any hour since the evening's bulletin was posted at Buckingham palace and flashed throughout the kingdom. The capital received it without excitement, but sadly, for the king with his own people was unquestionably one of the most popular rulers in the world. They regarded him as one of the strongest forces making for the stability of the peace of the empire.

Within a few minutes after the death of the king, the home office was telegraphing the intelligence to the heads of other governments and the British diplomats and colonial offices throughout the world.

All who knew the king anticipated that his death would be sudden, and it would not have occasioned great surprise if it had occurred without warning at some social function, as a result of heart trouble. Almost to the end he refused to take to his bed, and was sitting up yesterday in a large chair, so the palace stories go, corroborating the description of him as an unruly patient, which Dr. Ott gave to a Vienna interviewer last evening.

KING EDWARD'S CAREER

Champion of Humanity, Promoter of World's Peace, and Staunch and Consistent Friend of America

King Edward was born at Buckingham palace, Nov. 9, 1841, the eldest son of Victoria and Albert. He started out in life named only Abert Edward. Less than a month after his birth he was by patent created Prince of Wales and Earl of Chester. To these titles afterward were added a score or so others.

He was educated on lines laid down by the prince consort. Being a German, the consort was at times in danger of over-educating his son. First he studied under private tutors. He later studied for a time at Edinburgh; later at Christ Church, Oxford, and also at Cambridge.

Then followed a period of travel in Europe and the east, followed by a trip to Canada and the United States in 1860. This latter tour was undertaken under the guidance of the Duke of Newcastle at the instance of the prince consort, who did not altogether approve of the sort of life the heir to the throne was living at home.

In America he was enthusiastically received; in fact, the tour was a triumphant one for the youth. Elaborate receptions were held in Canada and the United States as well. President Buchanan and his official family made him more than welcome. Like courtesies extended everywhere furnished the foundation for the liking he has always had for America and Americans.

Married to Danish Princess

After this tour, he visited Germany, Italy and the Holy Land, in 1862. The following year he was married to Alexandra, eldest daughter of Christian IX, King of Denmark. The year following his marriage the prince visited Denmark, Sweden and Russia. There were other trips to Egypt, Turkey, Holy Land, Greece and other Mediterranean countries, culminating with a tour of India, in 1875-6.

QUEEN ALEXANDRA.

Six children were born to King Edward, three of whom are still living, the eldest and heir to the throne being George Frederick Ernest Albert, Duke of York and father of four children, three sons and a daughter. Other living children of the late king are the Duchess of Fife, Maud, Queen of King Haakon of Norway, and Victoria, Queen of Spain, is his niece.

As royal marriages go, that of the late king was a happy one. Anent the marriage of King Edward, it was not without romance. His queen mother, it has been related, had intended selecting a bride for her son from among one of the princely Teutonic families. A German officer, while showing him a portrait of his intended wife, by mistake showed him a photograph of a daughter of the King of Denmark. That she was to become the future Queen of England was decided on the spot.

Always a Sportsman

In his boyhood the king was an ardent sportsman. He accompanied his father, the prince consort, on deer-stalking expeditions, and at the age of 15 he was the crack shot of the family. He entered in athletic games and acquitted himself well. He was a lover of horses and the triumph of this indulgence was the winning of the Derby in 1896, and again in 1900. He was also a great dog fancier.

Cards were always the favorite game of the late sovereign. Fondness for the pasteboards and high stakes often caused him trouble. The English press was ever ready to add to this trouble by publishing rumors that he was losing princely fortunes. Chief of the scandals in which cards involved Albert Edward was the Tranby Croft baccarat affair, in which were also involved Sir Gordon Cumming, Mrs. Wilson and Lady Brooke—"the babbling Brooke" she came to be called because she gossiped so much that the affair became public. This brought Albert Edward into court and made no end of talk, both in England and America, in 1889.

Quarrel With a Duke

It was his unwillingness to abandon baccarat that caused a violent quarrel between Albert Edward and the Duke of Richmond, one of the most trusted advisers of the queen. The duke specified that there should be no baccarat at Welbeck Abbey during the race week, and when he discovered the prince and a party of friends playing there was a violent scene. The prince refused to stop playing and accepted an invitation to the home of an Australian millionaire, where he continued his play. The queen also forbade baccarat at Windsor during Ascot week, but so set on playing was the prince that he rented a cottage and continued his favorite sport.

As the Prince of Wales, Edward VII had a host of friends. Frank, loyal and warm-hearted he always was. He was typically the "good fellow," but he was a stickler for the prerogatives his relation to the throne demanded. He always insisted upon being addressed as Sir and his friends remembered never to speak until he first addressed them, and no subject was discussed that was not suggested by him.

He loved Paris. This caused no end of concern to those whose duty it was to guard him. He was fond of giving the slip to the detectives and hurrying across the channel, and when his flight was discovered the French police, as well as the English, were led a merry chase.

Felt Pulse of His People

He preferred a hired coach to a royal equippage and often managed to indulge this whim. Many times he strolled through the streets with the same freedom as an ordinary workman listening to the talk of the people—feeling the pulse of the men and women who were to become his subjects. It was this thorough knowledge of the people that made him the great king that he was.

King Edward for years had much to do with setting fashions for men. He was a lover of simplicity, which led to the introduction by him of the single-breasted frock coat for evening. This was his first failure. His military and public engagements demanded that he have a great wardrobe, the same as his nephew, Emperor Wilhelm of Germany.

Kept His Kingdom Clean

But all his light-hearted manner disappeared and this seeming easy-going disposition faded away when he was crowned king. His first speech, uttered soon after the coronation, is now a matter of history, but it is fitting that it should be repeated in connection with this article, for in it King Edward outlined a policy from which he never deviated as much as a hairbreadth.

"In undertaking the heavy load which now devolves upon me," said the king, "I am fully determined to be a constitutional sovereign in the strictest sense of the word, and as long as there is breath in my body to work for the good and amelioration of my people."

This he did. He avoided trouble. He kept his kingdom clean, and, while there may have been colonial questions from time to time, they were problems that are simply incident to the course of events in a great empire. The business of Great Britain and Ireland is not the business of a concern, nor of two or three small countries.

Tact, the simple name of diplomacy, may have won for King Edward the love of his people which now plunges them into a deep mourning of the heart, but it was only the tact of an intensely human soul—genuine in its love of peace and fellowship. It was only this that could have made the victory so complete and enduring.

JEALOUS OF A WOMAN

Maine Man Kills Himself After Failure to Commit Murder

Ross Corners, Me., May 7.—After trying to murder Mrs. Ada Pierce, with whom he had lived several years, Jesse Temple, 38 years old, committed suicide by shooting at his home here last evening.

Temple was jealous because of attentions being paid Mrs. Pierce by others and he had dragged her to the barn, saying he was going to kill her, when Sherman Young, a neighbor, interfered and managed to hold Temple's attention long enough for Mrs. Pierce to escape.

Temple then turned the revolver on himself and died about half an hour later. He was a farm laborer.

THE CARTAGO EARTHQUAKE

Number of Deaths Now Estimated at More Than Five Hundred

San Jose, C. R., May 7.—The earthquake which laid waste the town of Cartago came without warning, and continued about eighteen seconds.

In that brief space of time the buildings of the place collapsed, burying hundreds of persons.

The dead were first estimated at 500, but it is believed that the fatalities are much greater. Many hundreds more were injured. Four hundred bodies have been recovered.

Beerbohm Weds Yankee Actress

New York, May 7.—Cable dispatches announce the marriage in London of Max Beerbohm, the writer and critic, to Miss Florence Kahn, an American actress, whose home is in Memphis. The ceremony was secretly performed.

The Weather

Almanac, Sunday, May 8.

Sun rises—4:38; sets—7:06.

Moon sets—6:40 p. m.

High water—10:30 a. m.; 10:45 p. m.

Forecast for New England: Partly cloudy, showers by night in south portion; light to moderate variable winds.

CREW'S WEIRD EXPERIENCE

Tramp Steamer In Terrific Storm of Meteors

WERE LIKE HUGE ROCKETS

Lashed Waters of the Mediterranean Into Fury as They Fell Into Sea—Men Who Dropped to Deck Say They Were Overcome by Strange Gas and Not Fear—Phenomena Ascribed to Halley's Comet

Boston, May 7.—Midway in the Mediterranean, between Algiers and Gibraltar, the tramp steamer St. Patrick, which arrived in Boston yesterday, ran full into a terrific rain of meteorites on April 2, which a hundred times threatened the ship and the lives of her crew.

The sky was swept as by myriads of huge rockets. Great flaring bodies, whose tails hissed over the seas for leagues, fell into the sea and lashed the waters to a fury.

Strange currents of air rushed hither and thither from all points of the compass. The air was filled with a deadly chill and the barometer rushed up and down.

Men shivered as perspiration broke from their bodies. They muttered and prayed and crossed themselves.

From time to time some of the crew fell silently to the decks. Some say it was from fear, but those who dropped said later that a strange gas had choked them.

Last night the crew of the St. Patrick were all well and happy after a record trip from Algiers. No damage was done the ship during her ordeal. But it was almost impossible to get any connected statement concerning the experience she had passed through.

When any of the crew started to talk about it they became so excited that practically all they would say was that they had expected to die.

Halley's comet is the reason ascribed for the miraculous phemonena.

A report of the ship's cruise, during which the comet has been sighted, will be sent to the department at Washington. Already the ship's story has attracted great attention.

BERNARD STILL HELD IN BAIL OF $15,000

Accused of Holding Young Women Under Hypnotic Spell

New York, May 7.—Miss Zella Hopp, in the West Side court, continued her story of how Pierre Bernard, whom she and Miss Gertrude Leo accuse of having held them in hypnotic thraldom, exercised his strange influence upon her. Bernard, or "Oom" as he was known in the alleged mystical order to which he belonged, is under $15,000 bail, Magistrate Breen refusing to entertain a motion to reduce the amount.

Miss Hopp said she went to see Bernard to get treatment for a heart affection which had troubled her since childhood. He had called at her home, she said, under the name of "Dr. Warren" and had told her he could help her.

On this representation, she said, she went to his apartment in West Seventy-fourth street with her married sister. After calling there several times he asked her to go to a flat in West One Hundred and Ninth street, where she stayed until she fell suddenly that she was released from his influence, and left the place.

SUNDAY TENNIS ALLOWED

All Public Courts In New York City Parks Will Be Open

New York, May 7.—Carrying out his ideas that New Yorkers get little exercise and need all the fresh air they can get on holidays, Park Commissioner Stover has announced that hereafter all the public tennis courts in the city parks will be open on Sunday. Heretofore most of them have been closed on that day.

There are 400 acres of courts in all the parks, 1200 courts in all. Statistics show that on fair Saturday afternoons they are occupied by from 25,000 to 40,000 players.

Bryan Never to Run Again

Lincoln, May 7.—Commenting in the forthcoming issue of his Commoner on the Chicago Tribune's presidential poll of Democratic editors, W. J. Bryan says he is not a candidate for president and never again expects to be.

Boy Slayer Pays Death Penalty

Deland, Fla., May 7.—Irving Hunchett, 15 years old, who was convicted of the brutal murder of Miss Clevie Tedder, 13 years old, near this place, was hanged here.

Parker Expedition Sails

Seattle, May 7.—The Mount McKinley expedition by Professor Herschel Parker of Columbia university has sailed for Seldovia, Kenai peninsula.

THE NATIONAL GAME

National League

At Brooklyn:	R	H	E
Boston	8	11	3
Brooklyn	5	6	4

Batteries—Curtis, Brown and Graham; Wilhelm, Dessau and Erwin.

At New York:	R	H	E
New York	3	4	2
Philadelphia	2	8	1

Batteries—Mathewson and Myers; Foxen and Dooin.

At Chicago:	R	H	E
Pittsburg	6	4	1
Chicago	1	5	0

Batteries—Leifield and Gibson; McIntyre, Pfeffer, Carson and Needham.

American League

At Boston:	R	H	E
New York	11	10	1
Boston	0	2	5

Batteries—Frill and Mitchell; Karger, Hall, Barberich, Carrigan and Bradley.

At Philadelphia	R	H	E
Philadelphia	4	12	2
Washington	3	7	2

Batteries—Krause and Thomas; Johnson and Street.

At Detroit:	R	H	E
Chicago	4	6	1
Detroit	0	7	4

Batteries—Young and Block; Leitvelt and Stanage.

At Cleveland:	R	H	E
Cleveland	4	8	2
St. Louis	3	7	2

Batteries — Berger, Linke and Bemis; Kinsella, Pelty, Killifer and Stephens.

New England League

At Fall River:	R	H	E
Worcester	12	14	1
Fall River	7	14	2

Batteries—Kenna, Collamore and McGuire; Wood, Pearson and Haight.

At Brockton:	R	H	E
Brockton	3	5	1
Haverhill	2	3	3

Batteries—Sweeney and Lavigne; Frill and Toomey.

At New Bedford:	R	H	E
Lowell	4	6	2
New Bedford	3	4	3

Batteries—Wolfgang and Stone; Griffith and Pratt.

At Lynn:	R	H	E
Lynn	4	5	0
Lawrence	0	7	1

Batteries—Abbott and Daum; Finlayson and Ainsworth.

BRAVERY WON HIM THANKS OF NATION

Rear Admiral McCalla, Noted Fighter, Succumbs to Apoplexy

Santa Barbara, Cal., May 7.—Rear Admiral Bowman H. McCalla, U. S. N. (retired), died suddenly at his home in this city of apoplexy. He had not been ill and the attack was unexpected. His wife and three daughters were at his bedside. When Rear Admiral McCalla was retired on June 19, 1906, he came to Santa Barbara to pass his declining years, purchasing a beautiful home here.

During the Spanish-American war McCalla was awarded congressional medals for special meritorious service. He was born in Camden, N. J., in 1844, and entered the United States naval academy in 1861. He was graduated in 1864.

In the Spanish-American war he was commander of the Newark and took that ship from San Francisco to Manila.

CHARGED WITH SMUGGLING

Returning Traveler Had Watches and Jewelry Tied to His Legs

New York, May 7.—Seemingly abnormal developments of the legs of Ferdinand Bunte, a member of the firm of Bunte Bros., who own a large chocolate and candy manufacturing plant in Chicago, attracted the attention of customs inspectors when he stepped ashore from steamer Pennsylvania and led to his arrest on a charge of smuggling.

The inspectors decided that the bulging around the calves of his legs was not due to the working of muscles, and upon investigating learned that he had several watches and a quantity of jewelry valued at nearly $2000 tied there.

Bunte was taken before Commissioner Russ, who released him in $1000 bail for appearance before the federal grand jury May 17.

Three Held as Kidnappers

Providence, May 7.—Charged with enticing and kidnapping Helen, the 7-year-old daughter of John Jackson of this city, Jessie Sawyer, her daughter, Edith Robertson, and Napoleon Ayott, who were arrested in Worcester, were arraigned before Judge Gorham. They pleaded not guilty and were held in $2000 each for trial May 17.

Won't Attend Florida Launching

Washington, May 7.—President Taft will not attend the launching of the United States battleship Florida at the Brooklyn navy yard May 12, as intended. He cancelled the engagement yesterday.

Grady Freed In Murder Case

Belfast, Me., May 7.—Failure to convict Ira S. Grady, the Unity blacksmith, of the alleged murder of Mrs. Hattie F. Thomas in her home by stabbing, was the decision reached by the jury.

Humor and Philosophy

By DUNCAN M. SMITH

FIRST CHOICE.

Me?
Huh!
Say, pardner,
On the square,
When I grows to
A millionaire,
Gets big
And has to learn a trade
Or some profession
Ready made,
You think
That maybe I would be
A lawyer
Or a doctor—gee!—
Or maybe
Try to run a bank,
Or achers
From the jawbone
Yank.
Not me!
You'll have to guess again.
Some day
When I am over ten
Or maybe twenty—
I don't know
How big a fellow
Has to grow—
I'm going to put
My books away
And in
The baseball circuit play.
I'm going to get
A ball and mitt,
A mask
That is a dandy fit.
And show the rubberneeks
The way
A real professional
Should play.
No use to argue;
That is all.
When I'm a man
I'll just play ball.

Different Viewpoint.

"Jones is a regular Jekyll and Hyde."

"What kind of a monster is that?"

"He has a double personage. Meet him out on the road and he is open hearted and the soul of generosity. I met him in town the other day, and after trying with a crowbar to break a nickel loose from him I gave it up as a bad job."

"That is easily explained."

"Different environments?"

"No. Out on the road he is spending the firm's money."

Like Cures Like.

"Madam, your bank account is overdrawn."

"That is too bad."

"You will have to do something about it."

"How much is it short?"

"Thirty-eight dollars."

"Wait a moment. I will give you a check for the amount."

Sounded Like It.

"What is the matter with your husband, Mrs. Brown?"

"Him? He's got the plumbago just awful," replied Mrs. Brown.

"Ma?" said Johnnie, who heard the conversation.

"Yes, son?"

"Was it plum jam what ails Mr. Brown?"

Soothed His Nerves.

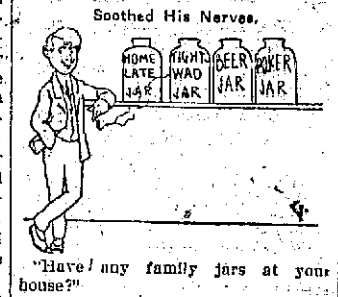

"Have any family jars at your house?"

"We had one, but my husband keeps his cigars in it, so it doesn't cause any more trouble."

Just For Fun.

"When are you going to be married, Ethel?"

"Haven't the least notion."

"Why, I heard you were engaged."

"Well, what of it?"

"Don't you expect to marry?"

"The idea!"

Be Loaded.

The moral here seems very plain—
We have a warning ample—
Don't claim that you have found the pole
Unless you bring a sample.

PERT PARAGRAPHS.

The great big noise about the house is usually the youngest member of the family.

When your vanity receives a setback it is hard for you to see what anybody sees in the other fellow.

A strong personal interest in a thing will do more to make a man think it is honest and respectable than a dozen well attested letters of recommendation.

When a man acts like an idiot he may be acting on the square.

If every man got as much salary as his wife thinks he ought to have sorrow would cease from the face of the globe.

The trouble is that there are so many persons that have a great distaste to wasting time in work.

Attending to one's own business may be dull and monotonous, but if strictly adhered to it often proves profitable.

A reformer is sometimes a person who has not been able to make good at anything else.

Success when it does come gets here by such slow degrees that no enthusiasm is left for its reception.

THE COMPANY WITH THE PYRAMID
40 CONSECUTIVE YEARS OF PYRAMIDAL PROGRESS
NEW HAMPSHIRE FIRE INSURANCE CO.
TOTAL LIABILITIES $2,585,953.23
POLICY-HOLDERS SURPLUS $2,610,064.23

ELECTRIC FIXTURES
Portable Lamps and Electrical Supplies of All Kinds

CHADWICK & TREFETHEN
11 BOW STREET.
Tel. 357—12. Electrical Contractors.

Your Laundry work
placed at random, is productive of much annoyance and little satisfaction. Send it to the
CENTRAL STEAM LAUNDRY
61 State St.
It will not be damaged. It will be delivered promptly and will all be there.
Telephone 157-2.
W. G. WIGGIN, - PROP.

CEMETERY LOTS
Cared For and Turfing Done
With increased facilities the subscriber is again prepared to take charge of and keep in proper shape such lots in any of the cemeteries of the city as may be intrusted to his care. He will also give careful attention to the turfing and grading of them, also to the cleaning of monuments and headstones, and the removal of bodies. In addition to work at the cemeteries he will do turfing and grading in the city at short notice.
Cemetery lots for sale; also Loam and Turf.
Orders left at his residence, corner of Richards Avenue and South Street, or by mail with Oliver W. Ham, 64 Market Street will be given prompt attention.
M. J. GRIFFIN

DECORATIONS
For Weddings and Flowers furnished for all occasions
FUNERAL DESIGNS A SPECIALTY
CAPSTICK, Rogers St

Marble & Granite
Tablets, Monuments and Mausoleums
OF LATEST DESIGNS.
My plant contains an Air Compressor, Pneumatic Tools for Lettering and Carving, Polishing Machine, all run by electric power. The only plant in this section with modern equipments.
FRED C. SMALLEY,
2 WATER ST., PORTSMOUTH, N. H.
Tel. 124-3. Also Central Ave., Dover.

Book Binding
OF EVERY DESCRIPTION.
Blank Books Made to Order
J. D. RANDALL,
Over Keane's Store, 6 Congress

THE PORTSMOUTH HERALD

Established Sept. 2, 1884.

Published every evening, Sundays and holidays excepted, by the HERALD PUBLISHING COMPANY.

Terms, $4.00 a year when paid in advance; 50 cents a month; 2 cents per copy, delivered in any part of the city, or sent by mail.

Advertising rates reasonable and made known upon application.

Communications should be addressed F. W. HARTFORD, Editor.

TELEPHONES

Editorial..... 28 Business..... 37

Entered at the Portsmouth N. H., postoffice as second-class mail matter.

For PORTSMOUTH and PORTSMOUTH'S INTERESTS

SATURDAY, MAY 7, 1910.

KING EDWARD

The day is past when the personality of the king will surely determine the policy of a government. It passed when the time came that a weak man could hold the throne against a strong and ambitious rival, if only the weak man had the legal right of heirship to the throne.

When a king today impresses himself and his ideas upon the policies of the government, it proves that the king is a man of notable ability. King Edward did that, and especially in the field of international diplomacy he did much for Britain.

The world will miss him, and nowadays the world really misses very few men.

THE APPLES WE BUY

One day this month, we bought a handsome apple off a Portsmouth fruit stand. It was a large, dark red handsome specimen of an apple, and it came from the state of Washington, brought clear across the continent and sold in this New England apple-growing region in competition with our native fruit. An orchardist friend, who knows more than we do about the different varieties of apples, informs us that this particular specimen was an Alexander, a bit of information which may interest some reader.

Its good looks and the excellent condition in which it had kept, were its chief recommendations. There were some Roxbury Russet apples on the same fruit stand, not nearly so pretty, but much finer in flavor and texture and much more juicy than this other apple which had come three thousand miles to our palate. People were passing by the Roxbury Russets and buying the Alexanders, and were evidently doing it not from curiosity, which was our motive, but from a belief that they were the better apples.

The western apples were much more attractively packed and arranged, and were free from blemish—not a scab or a worm hole or a broken stem or a malformation being discoverable. The eastern-grown apples were approximately twenty-five per cent. scabbed or wormy or malformed or bruised, and had apparently been simply dumped into the barrel.

The orchardists of New England do not seem to realize the fact, but probably more than half the city people in these six states do not know one kind of an apple from another, and do not know how to to select apples except in a general way by depending upon looks. Is it any wonder that they prefer an apple which is large and handsome and free from defects and attractively packed, rather than a smaller apple which is not particularly good looking, is defective and is carelessly packed?

New England produces the best apples in the world, but apples from other regions are crowding the New England apples out of the New England market—at least in some instances. Does this little instance of the Alexanders and the Roxbury Russets explain why?

BIRDSEYE VIEWS

The possible realization of the project for reopening the old empire of Nebuchadnezzar to civilization, a project which only yesterday was a dream, is foreshadowed by the efforts of the Turkish government to reclaim 12,500,000 acres of waste land in northern Mesopotamia through irrigation. Given the success of the experiment, the ancient realm of Assyrian and Babylonian monarchs may be refertilized and repeopled with an industrious race and the world's old granary restored after centuries of desolation. Mesopotamia's early greatness was due to a system of irrigation canals in connection with the Tigris and Euphrates. It was by their neglect that it declined and was transformed into a sandy plain the haunt of nomad races.

It has become known that the Portland Electric company is the buyer of the property at Bonny Eagle and Limington Falls, owned for several years by the Publishers Paper company. This is the explanation of the activity at these points and between, both sides of the river, the past few months. The development of the water power there will be by means of a dam at Bonny Eagle and the power will be transmitted to Portland, it is said, and disposed of for illuminating and manufacturing purposes.

REBEKAH ANNIVERSARY

(Continued from Page One.)

have died: Mrs. Adaliza Shannon, Oct. 29, 1900; Anna Sampson died Jan. 19, 1902; Joseph H. Gardiner, Jan. 4, 1903; Lillian Morrill, Feb. 12, 1903; Susan Deverson, June 7, 1903; Lewis Huntress, Dec. 10, 1903; Abbie Seavey, Dec. 14, 1903; James Ward, Jan. 16, 1904; Emma Pettigrew, Jan. 5, 1906; Abbie Huntress, Jan. 21, 1907; Sarah Critchley, Nov. 9, 1907; Ella Trefethen, Sept. 7, 1908; Charles Abbott, Jan. 3, 1909; and True W. Priest, Feb. 20, 1909.

In addition to the reminiscences by Mrs. Wendell, the program of the anniversary observance contained readings by Mrs. Blanche Young of Dover; singing, Miss Ella Goodwin; piano playing, Miss Marion White, the lodge pianist; violin playing, George Clough; singing, Miss Blanche Thurley. After the entertainment refreshments were served.

Mrs. Olive Holmes, the district deputy, attended the exercises with her suite. The program was arranged by a committee, consisting of Mrs. Wendell, Mrs. Gurney, Mrs. Urch and Miss Alice Gray.

As the celebration terminated, the members of Fannie A. Gardiner lodge gave Mrs. Wendell a rising vote of thanks and Mrs. Laura Gurney, the first vice grand and second noble grand in behalf of the members, presented her with a jewel, which conferred on her the decoration of chivalry. Mrs. Wendell has been president of the state Rebekah assembly.

The present officers, who were in charge of the anniversary celebration, are: Noble grand, Mrs. Mabel Humphries; vice grand, Mrs. Lizzie Estes; recording secretary, Mrs. Ida Urch; financial secretary, Mrs. Clara I. Leckey; treasurer, Mrs. Ida A. Anderson; warden, Miss Ethel Marston; conductor, Miss Ella Randall; inside guardian, Mrs. Emma Freeman; outside guardian, Orwin Griffin; right supporter of the noble grand, Miss Grace M. Kennison; left supporter of noble grand, Miss Bertha Martin; right supporter of vice grand, Mrs. Ella White; left supporter of vice grand, Mrs. Clara E. Whitehouse.

The farmers are still sticking together and holding back the milk from Boston.

NEW ECZEMA REMEDY

Stops Itching At Once

The new remedy Cadum has astonished the medical world. Many cures of eczema and other distressing skin diseases are reported, and the remarkable feature in most cases is the quickness of the cure. Eczema is not a blood disease, but a skin affection. It cannot be cured by internal medicines. External treatment is absolutely necessary. Since the introduction of Cadum eczema is now recognized as a curable disease, and that tormenting affliction has been robbed of its terrors. Cadum stops the itching at once and begins the healing process with the first application. It destroys disease germs, allays inflammation and is soothing and healing to the skin. From the moment it is applied to any skin trouble immediate relief is felt. It is for pimples, blotches, hives, tetter, itch, acne, herpes, scaly skin, psoriasis, rash, chafings, eruptions, sores, scurvy, scabs, blackheads, itching piles, etc. Trial box 10c; large box 25c; all druggists.

Headache

"My father has been a sufferer from sick headache for the last twenty-five years and never found any relief until he began taking your Cascarets. Since he has begun taking Cascarets he has never had the headache. They have entirely cured him. Cascarets do what you recommend them to do. I will give you the privilege of using his name."—E. M. Dickson, 1120 Resiner St., W. Indianapolis, Ind.

Pleasant, Palatable, Potent, Taste Good. Do Good. Never Sicken, Weaken or Gripe. 10c, 25c, 50c. Never sold in bulk. The genuine tablet stamped C C C. Guaranteed to cure or your money back. 925

FOR SALE—For a few days only, at mill prices, a lot of galvanized corrugated sheet iron suitable for covering roofs for barns, hen houses, bungalows, etc. Write U. F. Hall, Kearsarge House, or inquire of foreman Kittery Navy Yard Coal Pocket. hcm7,1w

Henry L. Doherty Busy Consolidating Gas and Electric Companies

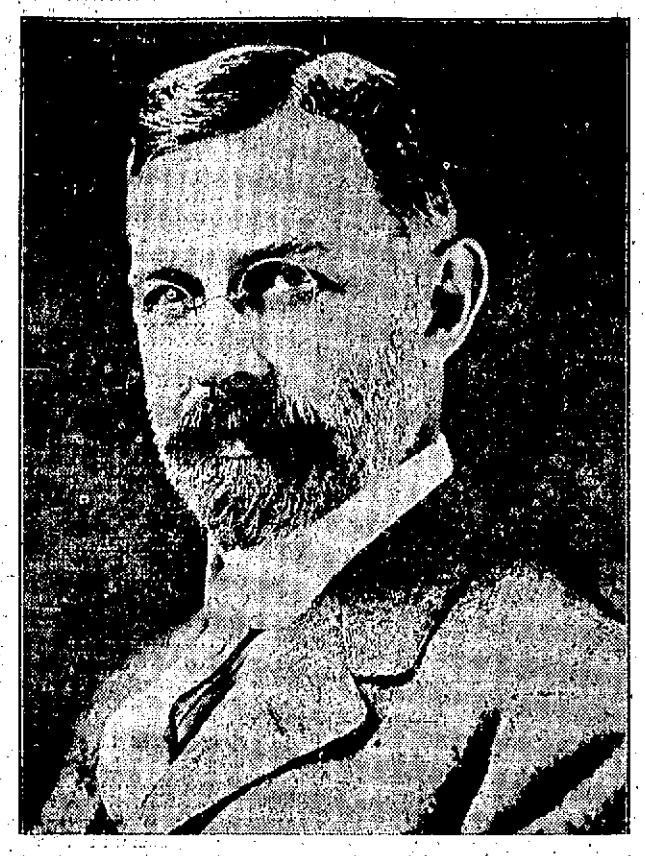

Henry L. Doherty, acknowledged the greatest gas and electrical engineer in this country, is known among his friends as the office boy who refused to be fired. As a boy in Columbus, O., he worked for Emerson McMillen, who fired him weekly, only to find young Doherty back on the job Monday morning. Now Mr. Doherty, who is president of more gas and electric companies in the United States than any other three men, being president of more than sixty companies, has an ambition to consolidate all gas and electric companies under one company, or at least as many as he can secure. Mr. Doherty makes his headquarters at 60 Wall street, New York. He is a bachelor and takes fun in educating young men for the engineering profession. He is one of the active leaders of the National Electric Light association. His hobby is gathering precious stones and wild game rugs, but he is no hunter. His friends claim he belongs to more clubs than any man in the country, being a member of all the clubs in the various cities in which he operates gas and electric companies. Mr. Doherty is said to be a busy man, so busy, in fact, that his secretary says he has a room filled with Christmas boxes that he has not had time to open for the past three years.

I WONDER

I wonder if Christian Shore will ever see a policeman again?

I wonder how long will the Wisconsin be tied up at the navy yard before a tap of work is started by the government?

I wonder if Postmaster Conner hasn't made a hit with that big black board in the postoffice vestibule?

I wonder if Parrott avenue will ever be fit for travel again?

I wonder if there won't be something doing every minute tomorrow when the Burdocks open the outing season?

I wonder if the beef trust isn't giving the meat eaters the ha-ha for fair just now?

I wonder if John Falvey will ever collect the tolls on the big bridge by electric light?

I wonder why the Boston and Maine railroad is going to spend lots of money at Portland, Salem, Dover and other places and forget that this city is on its lines?

I wonder who will be the first fireman to try his luck with a jump in the life net?

I wonder when the navy gets done court martialling James Hall where he will land?

I wonder when that elevator is coming for the custom house?

I wonder if the 9 o'clock club are making good headway with the latest in dancing circles, the affinity waltz?

I wonder why that meat firm furnished fire-proof clothing for one of the drivers of its delivery wagons?

I wonder if the fight for the places on the next board of county commissioners won't be a little torrid during the next campaign?

I wonder if the street department will ever cast an eye on Newton avenue again?

I wonder if the government army or navy will ever purchase a decent landing on this side of the river?

I wonder if it would not be a better plan to have the police station cells in the basement of the old high school to muffle the noise from drunks?

I wonder if those lamps on Portsmouth bridge cannot be secured as souvenirs when the electrics are shining on this span across the Piscataqua?

I wonder what became of the police officer that jumped out suddenly at Kittery recently?

I wonder why this city cannot have more sessions of superior court?

I wonder how many more candidates will come forward for county solicitor?

I wonder why everybody cannot do a little decorating for July 4?

I wonder how many people of this city knew that the city was paying rent for the land where the stables are located on Court street?

I wonder what will become of those who do not come up with the dog license?

I wonder just why some of the liquor licenses are held up by the commission?

I wonder if New Castle still cherishes hopes of electric cars to the island?

I wonder how much the city has already paid for plans that were never put into use?

I wonder if we cannot have some boat racing on the river on July 4 the same as on former celebrations?

I wonder when Kittery will be holding lawn parties under electric lights?

I wonder how the oil will take which the board of public works are going to try outon some of the side streets?

I wonder what has become of all the windows in the tavern at the Plains?

I wonder when the photographer will ever get a chance to take a picture of the new depot?

I wonder if some of the natives have not worked overtime gazing for the comet?

I wonder if the old city hall building would not a make a good block for offices, stores and a lodge room?

I wonder what part the Congress Street Sewing Circle will take in the Old Home celebration.

I wonder if there is any city in the state that can show more poles in the streets than Portsmouth?

I wonder how much professional medical service was needed after that pig chase at North End this morning?

I wonder why some of the side streets are entirely closed to travel, when a connection is made to the main sewer?

I wonder if that Vaughan street young lady has not got a little on the fancy painters of the opposite sex?

DIED AT BEVERLY

Daughter of Former Residents of This City Passes Away in That City

Death invaded the home of Mr. and Mrs. Albert P. Haskell of Beverly on Friday, and claimed their only child, Ruth Eleanor, after a long period of illness.

The body was brought here today and the funeral will be held on Sunday afternoon at 2.30 from the home of the grandparents, Mr. and Mrs. John Smart of Manning Place.

Soothes itching skin. Heals cuts or burns without a scar. Cures piles, eczema, salt rheum, any itching. Doan's Ointment. Your druggist sells it.

TO SEND INVITATIONS

A meeting of the committee on invitations for Old Home Week and the return of the sons and daughters, was held on Friday afternoon at five o'clock, and the committee arranged for issuing proper invitations to all absent sons and daughters and former residents. The following notice to the public was voted:

OLD HOME WEEK

Return of the Sons and Daughters July 4, 1910.

The committee on invitations request that the names and addresses of all natives of this city now living abroad, as well as former residents, be sent immediately to the committee. Special invitations will be sent to every person whose address may be in the possession of the committee.

CHARLES W. GRAY, Chairman.
E. Percy Stoddard, Secretary.
Lewis W. Brewster,
William L. Conlon,
Oliver L. Frisbee,
Jackson M. Washburn,
Fred E. Drew,
Frederick M. Sise,
Ralph W. Junkins,
Harry W. Peyser,
Committee on Invitations.

There will be two games in the boys' baseball league today.

TUNGSTEN LAMPS

(The trade name recently given to the Tungsten Lamp is Mazda Lamp, but means nothing except a trade name.)

Reduction in Price

Customers entitled to free renewals of carbon incandescent lamps can now obtain Tungsten Lamps in exchange, for the following excess prices;

25 Watt	$ .50
40 "	.50
60 "	.70
100 "	.75
150 "	1.00
250 "	1.30

Rockingham County Light & Power Co.

J. S. WHITAKER, Supt.

"QUEEN OF THE SEA ROUTES"

Merchants' and Miners' Trans Co Steamship Lines

From BOSTON and PROVIDENCE to NORFOLK, NEWPORT NEWS and BALTIMORE

Most popular route to Atlantic City, Jersey Coast Resorts, Old Point Comfort, Washington and the South and West.

Accomodations and Cuisine Unsurpassed. Send for Booklett.

James Barry, Agt. C. H. Maynard, Agt
Providence, R. I. Boston, Mass.
W. P. Turner, F. T. M.
General Offices: Baltimore, Md
"Finest Coastwise trip in the World."
Portsmouth, N. H.

TENEMENTS TO LET.

7 Rooms, Steam Heat and Bath, Fleet Street. Rent $15.00.

Five Rooms, High St. $12.00. Steam Heat.

5 Rooms, Fleet St., Steam Heat. $12.50.

Inquire This Office.

WANTED

Thirty form builders on reinforced concrete building, Preble Street.

F. W. Cunningham & Sons
Portland, Me.

FOR SALE

House of eight rooms, bath, hot and cold water, hot water heat, gas, garage, 1 1-4 acres, 100 shade and fruit trees, good garden, near beach boulevard and electric cars.

Apply T. GOTHORPE, Cable Road, Rye Beach.

FOR SALE

BY J. B. ESTEY

Real Estate and Auctioneer.

New 7 room cottage at North Rye Beach; furnished $1600

One large finely finished and furnished cottage at North Rye Beach $2500

One elegant cottage house, large lot of land, best location, at North Rye Beach $4500

House, stable, large poultry house one acre of excellent land $1000

Farm, 80 acres, large stable, no house, plenty of fruit, good hay farm $1200

Nearly new cottage, one-half mile from ocean, same distance from electrics, good ocean view $1600

10 acre farm, good buildings, large orchard $2000

PORTSMOUTH, R. F. D. NO. 2

'Phone 273 -15

ONE MOMENT PLEASE!

Electric Sign advertising is no longer an experiment. The most successful firms of world-wide reputation as well as the stores with whom we have done business give us facts that prove the advertising worth of Electric Signs to be far in excess of any method of advertising that has ever been devised for the amount expended.

Look for the most enterprising city of today and you will find one that uses Electric Signs on all available locations and where merchants appreciate the advertising value and use light. I am making and selling the best signs that can be produced, not the cheapest, but signs that will stand up and give service for years. Recent inventions have reduced the cost and also the cost of maintaining. Public spirit and civic pride demand well lighted business sections in our cities, why not do your part with a well lighted, artistic Electric Sign and increase your business as well.

I charge nothing for estimates or sketches and am always willing to explain details and serve your interests. Respectfully yours,

L. R. PAIGE,
681 Main St., Worcester, Mass

$29.43

Yearly at Age of 25 Will Buy

$3,000

Life Insurance of the Travelers Insurance Co.

Plans and options furnished by

C. E. Tratton, District Agent,
O. D. Flanders, Special Agent,
40 CONGRESS STREET
Portsmouth, N. H.

WE HAVE THE BEST

ALES, WINES AND LIQUORS

The only Place to purchase Firro China Bisleri Favorite Bitters for Medical Use,

Olive Oil Unexcelled.

Prompt attention given family trade

JOSEPH SACCO,
110 Market Street.

F. S. TOWLE, M. D.

Physician and Surgeon,

84 State Street, Portsmouth, N. H.

OFFICE HOURS:
Until 9 a. m., 1 to 4 and 7 to 9 p. m.

INSURANCE

Of Every Description

Agency Established 1863.

10 Reliable Fire Companies

4 Liability, Accident and Marine Companies

3 Strong Life Companies

3 Bonding and Surety Companies and

2 Plate Glass Companies.

Rates and Contracts Cheerfully Explained.

WRITE OR PHONE ME AND WILL CALL UPON YOU.

E. P. STODDARD,
Over Grace's Drug Store,
16 Market Street.
Telephone 627.

Granite State Fire Insurance Co.

OF PORTSMOUTH N. H

Paid Up Capital $200,000

OFFICERS:

CALVIN PAGE, President;
JOSEPH O. HOBBS, Vice President;
ALFRED F. HOWARD, Secretary;
JOHN W. EMERY, Asst. Secretary.

7-20-4

10c CIGAR

A gentleman's smoke. Now outsells all its competitors. Factory, Manchester, N. H.

R. G. SULLIVAN,
Sole Proprietor
823 Elm St., Manchester, N. H.

ADMINISTRATOR'S SALE

To Settle an Estate in Eliot

Farm of 40 acres, 20 acres tillage, 15 pasture, 5 large growth timber; 1 1-2 story house painted white and blinded; barn; large carriage house and woodshed combined; two henhouses; ice house; horse cart, democrat wagon, pung; 3 tons of hay in barn; several cords of hard wood sawed and split in shed; plows, harrows, cultivators and all tools necessary on a farm, good well with water piped into the house; fine view, excellent neighbors; brook in pasture.

The timber on this place is worth $1,000.

Price $1,500.

Real Estate Office
Geo. O. Athorne, Kittery, Me
Tel., Office, 351—13. Residence, 433

Records Show That

THE ARCADE

Bowling Alleys

Lead all, and, follow none fastest Alleys in the City. Single String (Candles) 156 State record, 3 String Total (Candles) 377 State record.

Nuff Ced

Ingredients of Ayer's Hair Vigor: Sulphur, Glycerin, Quinia, Sodium Chloride, Cascicum, Sage, Alcohol, Water, Perfume.

Anything injurious here? Ask your doctor.
Anything of merit here? Ask your doctor.
Will it stop falling hair? Ask your doctor.
Will it destroy dandruff? Ask your doctor.

Does not Color the Hair

J. C. AYER COMPANY, Lowell, Mass.

Siegel's Store, 31 Market St.

TELEPHONE 397. FREE ALTERATIONS.

Manufacturer's Surplus Stock of

TRIMMED HATS

At 50c on the Dollar.

We have just received 150 MODEL HATS from a Leading New York Manufacturer at One-Half of their value and we place them on sale here. Every one is a Beauty. (Not two alike,)

The Prices Range from $2.98 up to $5.98.

Every one of them sells everywhere else for double the amount we ask for them. If you intend buying a Hat you better come as early as you can,

Before They Are All Gone.

MARK-DOWN SALE OF

Tailored Suits, Dresses, Coats, Skirts, Waists, Raincoats and Capes for Ladies, Misses and Children.

LARGE ASSORTMENT TO SELECT FROM.

Siegel's Store, 31 Market St.

We send goods on approval anywhere in the city. We operate seven stores. Our combined stores gives us buying advantages impossible with any other store in Portsmouth.

Cross & Blackwells Jams and Pickles
Gorden & Dillworth Calvesfoot Jelly
Major Grey Chutney
Whole Red Raspberries in Jars
Florida Guava Jelly
Huntley & Palmers Biscuit
Guada, Swiss, Limburger, Roquefort, Edam, Neuchatel, Pineapple Cream Old and mild Cheese.

And Towle's Best Coffee, 29c Pound.

C. A. TOWLE 40 CONGRESS ST.

Coffee Served Free Saturdays.

Speaking About Fire, We Hope There Will Be Open Fireplaces in Heaven.

Surely rest and peace and good cheer comes to the home where there's a fireplace that draws well and where they have good, dry wood. We've got the wood, cut any length.

GRAY & PRIME,

TELEPHONE 23. 111 MARKET STREET.

KITTERY LETTER

Odd Fellows Work Higher Degrees

A Lost Schooner Once Belonged Here

Laying Out Some New Roads over in Seabury

Chronicling a Few of the Week End Visitors

Kittery, May 7.

Kittery correspondent's telephone 297-5.

In a recent survey of land at Seabury it is proposed to call two thoroughfares Pepperrell, Way and Sparhawk road, the town of York claiming a share of the distinction appertaining to these great names. Seabury ws originally a direct grant from King George to Sir William Pepperell and was later deeded to his daughter Lady Pepperell, who in 1793 deed it to the Moore family.

Miss Florence Webber is passing the week end with friends in Ogunquit.

Miss Dorothy Dalzell is entertaining her mother from Waltham, Mass.

H. C. Townsend of Portland was in town Thursday on busines.

At a regular meeting of Dirigo Encampment Friday evening the Golden Rule and Royal Purple degrees were worked.

Walter B. Donnell of Lynn is passing the week-end with his parents, Mr. and Mrs. Frank E. Donnell of Central street.

A regular meeting of St. Aspinquid Tribe of Red Men was held Friday evening in Grange hall.

Judge James Locke and family are expected soon from Jacksonville, Fla. to open their summer home, the Neal mansion on Government street.

Mrs. Curtis S. Chick of the avenue visited relatives at Kittery Point on Thursday.

Frances Hatch of Dover is in town to pass Sunday with relatives at Kittery Depot.

Services at the Second Christian church Sunday in their regular order. Preaching at 10.30 by the pastor, Rev. E. N. Macy, subject of sermon, "The Severity." Session of Bible school at noon, Mr. Mervin G. Ford, superintendent. At 6.00 regular meeting of the Christian Endeavor society, leader, Mrs. Leslie V. Williams, subject "The Christian Graces." Subject of evening sermon at 7.00, "Some Jail Birds."

Mr. and Mrs. Warren Tobey and child of North Kittery have been visiting Mr. Tobey's parents, Mr. and Mrs. Charles Tobey at Kittery Point.

Matthew H. Johns was in Kittery Point Friday evening.

Edward Shapleigh, Jr., of New Hampshire college, is passing Sunday with his parents on Wentworth street.

Tug Lester L. of Durham has been on the beach between the town and wharf and the navy yard bridge for cleaning and painting.

Harry H. Sherburne of Dover is visiting his parents, Mr. and Mrs. Hiram H. Sherburne of Love Lane over Sunday.

Arthur H. Baker of Love Lane is passing Sunday with his wife and her parents at York Village.

The third annual ball of the Kittery Yacht club will be given in Wentworth Hall next Friday evening. Whist will be played in the upper hall during the dance.

Barge Bear Ridge is bound here from Philadelphia and steamer Chas. F. Mayer from Baltimore, both with cargoes of coal.

York Rebekah Aid association has extended a cordial invitation to all members of the Yankee Dixie Coons, to meet in Grange Hall Monday evening, May 9.

Kittery Point

Kittery Point correspondent's telephone 297-5.

Mr. and Mrs. Charles C. Dodge today returned to their home in Salem after passing a week at their cottage here. They will return for the season the first of July.

George E. Bliss of Malden was in town Friday en route to his summer home in Wells.

Captain T. Burton Hoyt has a new cinder driveway from the street to his garage which is the envy of all who see it. The extensive improvements being made about his estate are rendering it one of the most attractive in town.

Jesse E. Frisbee, Dover, was a visitor in town on Friday.

Cecil L. Seaward of Dover is passing the week-end with his parents, Capt. and Mrs. Horace M. Seaward.

George P. Smallcon of Portsmouth was here Friday on business.

Fred Wentworth has resumed his duties in Frank T. Clarkson's store.

The supper and entertainment to be given next Wednesday evening by the senior class of Traip Academy in the Free Baptist church will be an affair well worth attending.

Stephen Decatur, Jr., of Lynn, is in town to pass Sunday with his parents.

Capt. Edgar M. Frisbee is in Boston.

Ralph Plaisted of Amesbury, Mass., is the guest of his parents, Mr. and Mrs. Henry F. T. Plaisted.

Master Lester Dodge is confined to his home by illness.

Miss Caroline Cutts is on the sick list.

The operetta "Voices of Nature," to be given by Mitchell school pupils in Frisbee's hall Friday evening, May 20, will doubtless be unlike anything yet seen here and well worth taking in.

The schooner reported as the John A. Gray of Tignish, P. E. I., lost in the Gulf of St. Lawrence yesterday with three of her crew, was very likely the James A. Gray, formerly of this port, which was sold from here to Tignish parties in June, 1904. She was long commanded by Capts. Edgar M. Frisbee of this town and Ellery O. Garland of Newington.

Friday was ladies night at the Kittery Yacht club, and the invitations drew so many ladies that some of them had to take gentlemen's places at the whist tables. A very enjoyable evening was passed. The whist prizes were won as follows: Ladies' first, Mrs. George B. Boulter; second, Mrs. Frank Pote; consolation, Mrs. Earl Dearborn. Gentlemen's first, Mrs. Fred Goss; second, Harry Goodrich; consolation, George B. Boulter.

PIG KEPT THEM BUSY

Fun at North End—Men and Dogs in the Chase

If the crew attached to the stables of the Consolidation Coal company on Market street have any stiff joints in their bodies or are not in trim for a Marathon, it's no ault of a pig that got loose from his quarters in the cellar this morning.

The porker came out for a stroll around the docks and, when it was discovered that he was breaking liberty, the chase was ordered.

As usual several dogs butted in and, with the light and heavy weight sprinters assisting, there was exercise enough for both men and dogs.

His pigship had plenty of speed, zigzag stunts and side stepping, and there was considerable heavy breathing by men and dogs before he was landed back in his camp.

INJURY TO HIS HAND

Matthew Long of Dover, brother of the late Alderman John Long of this city, met with a painful accident on Thursday.

He was handling barrels at the freight house when he got his right thumb caught between the chimes of the barrel and the platform, and had the end crushed off.

EVENTS OF ELIOT

Petitions are Out for a New Rural Free Delivery

Officers Elected by the Industrial Club of East Eliot

Eliot, Me., May 7.

Eliot Democrats will be entitled to two delegates at their state convention in Augusta on June 15. Eliot Republicans will be entitled to three delegates at their state convention in Augusta on June 29.

Petitions are in circulation for a new rural free delivery route for this town is planned to cover the larger portion of the town, excepting southeastern corner now having rural delivery from Kittery Depot, and the northeastern corner now having rural delivery from South Berwick. It is figured that the distance would be about twenty miles and that 351 families might be accommodated by such a route. Harry L. Staples, under orders from the department at Washington, has been over the route and obtained the figures on the length and the number of people to be served. There is a great deal of enthusiasm in the town, as it is hoped that everybody can get his mail more handily by this method and nobody lose an existing convenience.

John Adams, a shoemaker from Lynn, Mass., has moved into George O. Athorne's house on the lower part of Eliot neck, vacated by Mrs. John Johnson.

Miss Mary Tobey of Bolt Hill road went to Kittery Point today to spend a couple of days with friends.

Miss Annie Eldridge, a Portland school teacher, is visiting her parents, Rev. and Mrs. William B. Eldridge.

The Industrial club of East Eliot met at the home of Mrs. Silvester Staples on Beach road Tuesday afternoon, May 5. Officers were elected as follows: President, Mrs. Mabel E. Sparrow; vice president, Miss Hazel Staples; secretary, Mrs. Hattie Webber; treasurer, Miss Marion Fernald; visiting committee, Mrs. Mabel Barnard, Mrs. Elizabeth Moulton, Mrs. Edna Langley. A large amount of new business was voted for the coming summer. A bountiful luncheon was served.

The Epworth League will hold a praise and devotional service on Sunday evening, May 8 at 7 o'clock at the South Eliot Methodist church. Topic, "A Spiritual Birthday Anniversary;" leader S. H. Reeve. Come prepared to say something. Preaching service at 7.30, conducted by the pastor.

A PERFECT FITTING SUIT

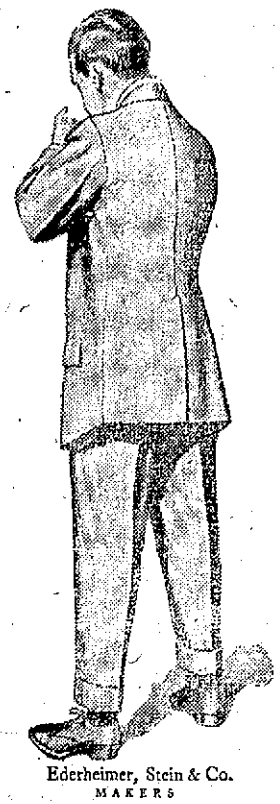

Ederheimer, Stein & Co.
MAKERS

It has been the whole work of the makers of our clothing to study men's figures and meet their requirements.

Nearly every man, tall or short, thin or stout, can be perfectly fitted in an Adler-Rochester Suit or Ederheimer-Stein Garment.

We can show you extraordinary values at prices from $15.00 to $28.00.

N. H. BEANE & CO.,

3 CONGRESS STREET.

CHAS. J. WOOD,

Military and Naval Tailoring.

Making Uniforms is Our Business.

Best Quality of Imported Broadcloths and Serges.

EQUIPMENTS FURNISHED.

See Our Line of Spring Suitings for Civilian Wear.

CHAS. J. WOOD,

5 Pleasant Street.

MILITARY AND NAVY TAILORS.

KODAK

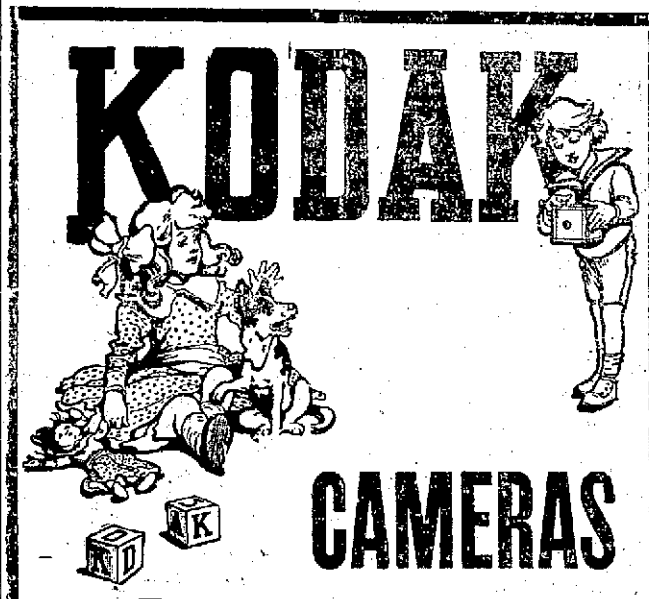

CAMERAS

and Photographic supplies
Developing, Printing
Also Bromide Enlarging from your Negatives

We have a large variety of Sample Picture Moulding suitable for every style of picture. Special attention is given to frames suitable for photographic enlargements.

Our framing is done by skilled workmen and our price the lowest possible for the grade of work.

Prices quoted upon application.

FRED W. PEABODY

77 CONGRESS STREET, Portsmouth, N. H.

JOS. M. HASSETT, Mgr. Open evenings. Telephone

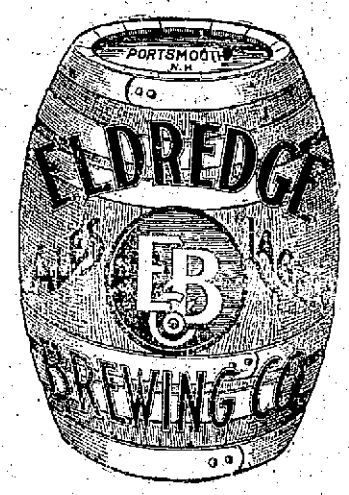

Have a Cool Bottle of

Eldredge's Lager

With Your Lunch. It is Healthful. Or a Stein of

Eldredge's Ale.

Quality Counts and the Eldredge Brew is Never Equalled.

All First-Class Dealers Have It On Tap.

AKRON DRAIN PIPE

ALL SIZES IN STOCK.

NO CHARGE FOR CARTAGE.

A. P. WENDELL & CO.,

2 Market Square.

Summer Places Wanted

MORE and more each year summer sojourners from all over the country are seeking pleasant spots in New England where they can buy or hire houses, farms, cottages or camps, and many others are patronizing well managed hotels and pleasantly located boarding places.

Each season thousands of people turn to the advertising columns of the Boston Evening Transcript, where so many announcements of summer places are published.

If you desire to reach the well to do people and attract them to your place, insert a well worded advertisement in the Boston Evening Transcript.

Full information, rates, sample copies and advice cheerfully given on request.

BOSTON TRANSCRIPT CO.
324 Washington St., Boston, Mass

First National Bank

of Portsmouth
New Hampshire

U. S. DEPOSITORY

J. K. BATES
President

C. A. HAZLETT
Cashier

Safe Deposit Boxes for Rent

EXETER, HAMPTON & AMESBURY ST RY., HAMPTON N. H.

Spring Schedule in Effect May 1, 1910.
Subject to Change Without Notice
Unavoidable Delays Excepted.

Cars leave Exeter for Smithtown—*6.00, 8.00 a. m., then every hour until 9 p. m., then 10.00 p. m. to Whittier's only.

Cars leave Smithtown for Exeter—*6.50, 8.00 a. m., then every hour until 9.00 p. m., then 10.00 p. m. to car barn only.

Cars leave Whittier's for Hampton Beach—*6.40, *7.40, 8.40 a. m., then every hour until 8.40 p. m.

Cars leave Hampton Beach for Whittier's—*6.50, *7.50, 8.50 a. m., then every hour until 8.50 p. m.

Cars leave Whittier's for North Beach connecting with cars for Rye Beach and Portsmouth—*7.40, 8.40 a. m., then every hour until 8.40 p. m. (10.40, 11.40 a. m. and 2.40 p. m. trips to North Shore Road only).

Cars leave North Beach for Whittier's connecting with cars for Exeter, Newburyport and Haverhill—*8.05, 9.05 a. m., then every hour until 9.05 p. m., (except the 11.05, 12.05 and 3.05 p. m. trips.)

Sundays cars leave Whittier's for Hampton and North Beaches—8.40 a. m., to 8.40 p. m. inclusive, the 7.40 trip being to North Shore Road.

*Does not run Sundays.

J. A. MacADAMS, Supt.

H. W. NICKERSON,

Undertaker and
Licensed Embalmer,

Office - - 5 Daniel Street,

PORTSMOUTH, N. H.

Residence 9 Miller Avenue,

Telephone at Office and Residence.

George A. Jackson,

CARPENTER

AND

BUILDER,

No. 6 Dearborn Street.

Jobbing of all kinds promptly attended to.

CURES in 1 to 5 days. Guaranteed not to stricture. Prevents Contagion. THE EVANS CHEMICAL CO. CINCINNATI, O. U. S. A.

MEN AND WOMEN. Use Big G for unnatural discharges, inflammations, irritations or ulcerations of mucous membranes. Painless, and not astringent or poisonous. Sold by Druggists, or sent in plain wrapper, by express, prepaid, for $1.00, or 3 bottles $2.75. Circular sent on request.

SENATE FAVORS TWO BATTLESHIP PLAN

Washington, May 7.—Two new battleships of the most advanced type will be carried in the naval appropriation bill, which is likely to be reported by the Senate Committee on Naval Affairs soon. Practical agreement upon this course has been reached by the committee. Objection to the two-battleship program was expressed in the committee yesterday by Senators Hale of Maine and Clapp of Minnesota. Both are opposed to more than one battleship, but the majority of the committee were so clearly in favor of two that beyond the registering of the objection there was little discussion of the matter.

The large majority for two battleships in the House of Representatives had the effect of reducing the opposition in the Senate and it is conceded that the bill carrying this provision will be passed by the upper house. It is the opinion of the members of the senate in committee that the division over the indorsement of the reorganization plan of the Secretary of the Navy, Mr. Meyer, is very close. Action upon this will be soon. Proponents of the plan hold that approval of part of it not of all of it is certain to be given.

Mr. Meyer was before the committee again Thursday and continued his testimony relative to the naval supply fund. Mr. Meyer also went over some of the phases of his reorganization plan before the committee, clearing up some of the last points that remain. The secretary urged that the committee take action looking to the abolishment of the Bureau of Equipment, which action has been recommended repeatedly by previous secretaries of the navy.

The secretary explained that the present temporary system of transferring accounts where the Bureau of Equipment was concerned could not go on indefinitely, but merely as a temporary expedient. In case Congress did not deem it wise to abolish the Bureau of Equipment Mr. Meyer said there was one thing for him to do, to appoint a chief of the Bureau of Equipment and reestablish the Bureau in accordance with the wishes of Congress. The Naval Committee of the House has decided upon two occasions not to press the bill for the abolition of this Bureau, not because it is opposed to the Bureau being abolished, but because it is not ready to sanction the way Mr. Meyer proposes to distribute the work of this Bureau.

Sunday Services

People's Church.

The regular Sunday services at the People's church will be preaching at 11 a. m.; Sunday school at 3:30 p. m., Christian Endeavor, 7.30; Preaching at 8 p. m., by the pastor, Rev. W. A. James.

First Universalist Church

Rev. Charles H. Emmons, pastor. Morning worship at 10.30 o'clock, sermon by the pastor; Sunday school at noon; Sr. Y. P. C. U. at 6.30 p. m.

Pearl Street Free Baptist Church.

Rev. E. P. Moulton, pastor.
Preaching service te 10.15 and 5.00.
Sunday School at 11.45.
Men's Bible class at 11.30.
Rev. E. B. Stiles will be present to assist in the 5.00 o'clock service.

Court Street Christian Church.

Regular morning worship with preaching by the postor at 10.30 a. m. Subject, Secrets of Strength.
Sunday School in the vestry at 11.45
Christian Endeavor in the evening at 6.30.
Preaching service at 7.30 p. m.

North Church.

Morning worship at half-past ten o'clock with preaching by the pastor.
Vesper service in the church at five o'clock.
Sunday school in the chapel on Middle street at twelve o'clock.
Youn People's meeting in the parish house at ten minutes past six.

Christian Science Society

Services to which all are welcome are held at No. 2 Market street Sunday morning at 10:45 and Wednesday evening at 7.45. Subject for May 8th "Adam and Fallen Man."
Sunday school at 11.50 a. m.
A free reading room is mtintained at the same address which is open to the public daily except Sunday from 2 to 4 p. m., where all Christian Science literature can be found to be read or purchased.

Advent Christian Church.

10.30 a. m. Prayer and testimony.
12.00 m. Sunday school.
3.30 p. m. Preaching by Rev Finn Murra of Boston, secretary of the American Advent Mission society.
6.00 p. m. Young People's meeting
7.15 p. m. Preaching by the pastor. Subject, Sin and Salvation, a half-hour sermon, followed by a service of song and tetstimony.
Prayer meetings Tuesday and Friday at 7.30 p. m.

Methodist Church

Morning worship at 10.30, Rev. Otis Cole, a former pastor, is expected to preach at this service; Sunday school at 12; Epworth League meeting in the vestry at 6.30; evening song service and short sermon by the pastor at 7.30, subject "The Sound of Many Waters;" the Junior League meeting at 9.30 each Sunday morning; the Woman's Foreign Missionary society vll hold their annual thank offering meeting with a special program next Wednesday evening in the vestry.

Unitarian Church.

Regular service at 10.30 a. m.
Preaching by Rev. Alfred Gooding.
Sunday School at chapel on Court street, at noon.
The choir will render the following musical numbers:
God be merciful.....Buck
Still, Still with Thee.....Foote
Heart Be Still.....Warren
Fear Not, O Israel.....Spicker
The annual collection for Chase Home for Children, will be taken at the morning service.

St. John's Church

Sunday after Ascension day, May 8th, 1910: 8.00 a. m., holy communion in chapel; 10.30 a. m., morning prayer, itany, ante-communion, church; 12.15 m, Sunday school, church; 7.30 p. m., evening prayer, sermon, chapel.

Christ Church

Sunday after Ascension day.
Services at 7.30 and 10.30 a. m., 12 m., and 7.30 p. m. The rector will preach at 10.30 a. m. and 7.30 p. m., meeting of the Woman's Auxiliary on Tuesday, 7.30 p. m., and Thursday at 8.30 p. m.
Junior choir rehearsal on Monday at 4.15 p. m., new boys will attend this rehearsal to have their voices tested.
Full choir rehearsal on Friday at 7.30 p. m., choir concert, May 26 to raise funds for trip to Concord for annual united choir service.
Music at 10.30 a. m.
Processional, Look Ye Saints, the Sight is Glorious, Monk
Kyrie, Maunder
Gloria Tibi, Plainsong
Credo, Maunder
Offertory, Hail the Day That Sees Him Rise, Alleluia!, Monk
Sanctus, Hugh Blair
Benedictus, Hugh Blair
Agnus Dei, Hugh Blair
Gloria in Excelsis, Maunder
Processional, All Hail the Power of Jesus' Name! Holden
Music at 7.30 p. m.
Processional, All People That on Earth Do Dwell, Bourgeois
Psalter for the day, Plainsong
Magnificat, Parisian Tone
Nunc Dimittis, Tenth Tone
Hymn, Look Ye Saints, the Sight is Glorious, Monk
Hymn, Lift Up Your Heads, Ye Heavenly Gates, Hutton
Processional, Glorious Things of Thee are Spoken, Zion, City of Our God, Haydn
The rector's fourteenth anniversary will be observed next Sunday, Whitsunday.

CASE AFTER CASE

Plenty More Like This in Portsmouth

Scores of Portsmouth people can tell you about Doan's Kidney Pills. Many a happy citizen makes a public statement of his experience. Here is a case of it. What better proof of merit can be had than such endorsement?

Mrs. C. H. Muchmore, 34 Maplewood Ave., Portsmouth, N. H., says: "I do not believe I would be alive today had not Doan's Kidney Pills came to my attention when they did. I had Bright's disease and suffered for two or three years from a soreness and stiffness in my kidneys. I often had such acute pains through my back that I was obliged to stay in bed. The doctors gave me all kinds of medicine but I did not receive any real benefit until I procured Doan's Kidney Pills at Philbrick's Drug Store. I am glad to say that this preparation brought me prompt relief and eventually cured me. Several years have passed since that time, but I still hold a high opinion of Doan's Kidney Pills. I have told many people what this remedy did for me."

For sale by all dealers. Price 50 cents. Foster-Milburn Co., Buffalo, New York, sole agents for the United States.

Remember the name—Doan's—and take no other.

HERE IS ONE OF THE MOST BEAUTIFUL OF THE YEAR'S BRIDAL COSTUMES

WHETHER in cottage or in palace, the time of preparing for a wedding means a period of work and anxious, if happy, planning of details. Throughout the land at this time a host of expectant brides and their busy mammas are filling their time with the settlement of the little things that will make each wedding the "success of the season" in their own particular social circle. Of course the gown comes in for the biggest amount of attention.

And that leads us to the stunning affair seen in the picture. It is the creation of one of New York's very smartest modistes for one of her favorite customers, and she expended great care in making it at once simple and beautiful. The material is satin lumine, that lends itself to draping in the long, clinging lines that look so well under the bridal veil. The skirt is absolutely plain, and the bodice is hand embroidered in a floral design with heavy white silks. The flowers are outlined in part with tiny seed pearls. The bride who will wear this costume will carry a huge shower bouquet of lillies of the valley and white orchids. She will wear a tulle veil reaching to the end of the square train of the bridal gown.

At the end of the train the veil is caught with a large spray of orange blossoms. The same symbolical flowers are used to adorn the other end of the veil where it covers the hair of the bride in a coronet shape. The veil is draped over a covered wire shape in order to prevent the crushing of the high coiffure. The hair is waved from the roots and worn soft over the ears, giving a beautiful girlish effect to the coiffure. Among the other accessories of the extremely beautiful costume are satin slippers made of the same material as the gown with rosettes of tulle and orange blossoms.

It's the little things that count in fashions as in everything else. The two girdles shown in the illustration are among the latest examples of this sort of dress finishing. They are extremely becoming when carried out in the texture and color of the gowns which they are meant to adorn. The picture shows two very attractive girdles. One is made of plain satin, with a bow at one side of the back and tasseled ends. The material of the other is Dresden satin and fringe. The girdles worn now are quite wide, by the way, giving a long waisted effect in place of the short one that has been in vogue.

It isn't every one of us that can boast of a "breakfast cap," is it? To many women breakfast means a hurried preparation for getting the husband off to his daily work at desk or in store or in factory. But the really smart have hit upon the breakfast cap as a fetching addition to the costume, and who can deny that they are right? Made of light material, tastefully trimmed with flowers and buds or buds alone, the breakfast cap is becoming to most faces. The one shown in the picture is one of the newest and smartest of its kind.

Bridal Costume— Breakfast Cap—Modish Girdles.

SPEECH ROUSES LONDON

Various Comment by Papers—Morning Post Considers League of Peace Fantastic.

London, May 7.—"Roosevelt's are noble ideals and he propounds them as a practical man." We may hope that his words now or in the future may not be without effect in the sphere of international deeds," says the Daily Chronicle, in an editorial on the former President's address, which is printed in extenso and commented upon by most of the London morning papers.

The Standard says: "Not even to make things pleasant to the Noble committee could Mr. Roosevelt be induced to declare that the time had arrived for great nation to lay aside the buckler and sword and give themselves wholly to the works of peace. The necessity of every great free people to hold themselves ready for instant war is the moral of Roosevelt's peace proclamation, and its soundness cannot be questioned."

The Morning Post takes a similar view and considers Mr. Roosevelt's proposal for a league of peace too fantastic to be realized.

ADMIRAL McCALLA DEAD

Stricken With Apoplexy at His Home in Santa Barbara.

Santa Barbara, Cal., May 7.—Rear Admiral B. H. McCalla, U. S. N., died on Friday morning of apoplexy.

Washington, May 7.—High naval officers in Washington, many of them close friends, were greatly shocked when they learned the news of the sudden death of Rear Admiral Bowman Hendry McCalla at Santa Barbara, Cal., and were unanimous in their expressions of sorrow and praise of the dead officer.

Rear Admiral McCalla was born at Camden, N. J., in 1844, entering the navy in 1861. His services during the almost 39 years of active duty in all parts of the world were noted with conspicuous acts. His last active service in the navy was as commandant of the naval training station at Mare Island, Cal., and of the navy yard there, and he retired June 19, 1906. For some time he had been living quietly in southern California with his family.

NERVOUS TWITCHINGS.

An Affliction From Which Men of Genius Often Suffer.

Many men of genius, like the insane, are subject to curious spasmodic and choreic movements. Professor Lombroso in one of his books pointed out that Lenau and Montesquieu left upon the floor of their rooms the signs of the movements by which their feet were convulsively agitated during composition.

Buffon, Dr. Johnson, Santeuil, Crebillon and Lombardini exhibited the most remarkable facial contortions. There was a constant quiver on Thomas Campbell's thin lips. Chateaubriand was long subject to convulsive movements of the arm.

Napoleon suffered from an habitual spasm of the right shoulder and of the lips. "My anger," he said one day after an altercation with Lowe, "must have been fearful, for I felt the vibration of my calves, which has not happened to me for a long time."

Peter the Great suffered from convulsive movements which horribly distorted his face. "Carducci's face at certain moments," writes Mantegazza, "is a veritable hurricane; lightnings dart from his eyes, and his muscles tremble." Ampere could express his thoughts only while walking and when his body was in a state of constant movement. Socrates often danced and jumped in the street without reason.

FRENCH TRADESMEN.

Bows and Smiles and Flattery All Used In Business.

"Bon jour, madame." This in a cordial tone and accompanied by a ready smile is the welcome of your French tradesman or tradeswoman. With lowly bows and widespreading smiles he shows himself delighted to serve you. If you look over everything in the shop and buy only the wing of a chicken, yet he will just as smilingly bow you out and hope to see you again.

Once I entered my milkman's speckless shop and was met by Monsieur Jean himself. "Oh, Monsieur Jean," I smiled, "I am so sorry! Your milk is so delicious, but I find that I cannot use all of 4 cents' worth a day." Monsieur Jean was all sympathy, understanding at once, and answered, "But, madame, let me send you half that quantity, 2 cents' worth—1 cent's worth—what you will." And with a shrug and a smile, as if to say, "What is 2 cents' worth of milk compared with the honor of your patronage?" he put my fears to rest.

This subtle flattery of the tradesman is really good business. One is only human, and it is so pleasant to be a person of consequence! I resolved on the spot to buy all my butter and cheese from Monsieur Jean, as well as the milk.—New Idea Woman's Magazine.

A Dog and a Song.

During one of the last birthday celebrations of the poet Whittier he was visited by a celebrated oratorio singer. The lady was asked to sing, and, seating herself at the piano, she began the beautiful ballad "Robin Adair." She had hardly begun before Mr. Whittier's pet dog came into the room and, seating himself by her side, watched her as if fascinated, listening with a delight unusual in an animal. When she finished he came and put his paw very gravely into her hand and licked her cheek. "Robin takes that as a tribute to himself," said Mr. Whittier. "He also is Robin Adair." The dog, bearing his own name, evidently considered that he was the hero of the song. From that moment during the lady's visit he was her devoted attendant. He kept by her side when she was indoors and accompanied her when she went to walk. When she went away he carried her satchel in his mouth to the gate and watched her departure with every evidence of distress.

Courtship In China.

A curious custom prevails at Huayninghsien, in Kwangsi. On the fifteenth day of the first month in each year all the young ladies and gentlemen take a walk to the Yeuyen mountain. Each damsel carries a little box, which she deposits at the foot of the hill. Any young gentleman desirous of entering the bonds of matrimony may select one of the boxes and take it away with him, whereupon the fair owner of the box makes herself known, and an acquaintanceship is thus formed. Ill assorted matches are not likely to occur, as this custom is observed only among the well to do classes of society.

Rattled.

A nervous looking man walked into a grocery store with his baby on one arm and a kerosene can on the other, placed the can on the counter and said, "Sit there a moment, dear." Then, holding the baby up to the dazed clerk, he added, "Fill this thing up with kerosene."—Argonaut.

Cheerful.

Old Nurse (to newly married couple after viewing the wedding presents)—Well, my dears, you ought to be very happy. There ain't a thing amongst 'em as a pawnbroker wouldn't be pleased to handle.—London Punch.

A Kicker.

"Got a new baby at your house, have you? Boy or girl?"

"Girl, but she's an anarchist. She hasn't done a thing but howl indignant protests against existing conditions since she came."—Chicago Tribune.

The understanding is always the dupe of the heart.—La Rochefoucauld

Humor and Philosophy

By DUNCAN M. SMITH

PERT PARAGRAPHS.

VANITY and shopping acumen have a hard tussle when a woman goes shopping because she likes to have the attention paid to an extravagant shopper and also likes to reap the benefits due a bargain hunter.

When a man doesn't come home till morning it keeps him guessing to determine why he came at all.

The man who sows wild oats very often makes a tame finish.

Any man knows he can marry any girl he wants to—until he wants to.

The difference is that the wives of some men set them up in business and the wives of other men break them up in business.

A daughter in the kitchen is worth six in the parlor.

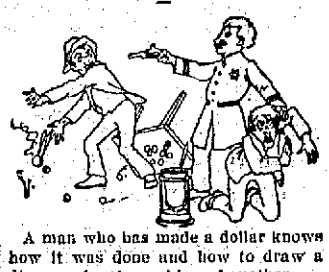

A man who has made a dollar knows how it was done and how to draw a diagram for the making of another.

After a man has been married a year he forgets that he was ever anything else.

Children soon learn that, though their parents may be master hands at making jokes, they are bad takers of the same.

Those Glorious Evenings.

The summer nights are coming,
Those evenings made to spoon,
The long and lingering twilight
Of mild and mellow June,
When lovers love to linger
And rubber at the moon.

Not in the noisy city,
Where ice cream signs hang low,
But in the balmy suburb
They much prefer to go
To lean against each other
And wander to and fro.

God made these nights for courting,
Or so the poet sang,
For two to get together
And deftly dodge the gang,
To stroll off by their lonesome,
As we would say in slang—

For two to talk in whispers
And formulate a plan,
For her to be his lady
And him to be her man—
To bliss that travels single
To neatly tie a can.

They tell the old, old story,
Though freshened up a bit
And rounded at the edges,
Their special case to fit,
And, though it is a chestnut,
It makes with them a hit.

Quite Adequate.

"Are the police of your town proficient?"

"Oh, quite so indeed!"

"That is good."

"Yes."

"They are always on hand in a difficulty, I suppose."

"Well, I couldn't say about that, but I do know that they are always first aid to the uninjured."

Conscientious Girl.

"She married him for his money."

"Indeed!"

"Yes, but she afterward fell in love with him."

"Splendid!"

"Then she saw it wasn't right for her to keep him under false pretenses, so upon his settling a fine income on her she divorced him."

More Original.

"He owns the earth."

"Pshaw!"

"What?"

"I've known lots of men who do that."

"Own the earth?"

"Yes. I'd like to see a man who has been able to annex the comet."

Same as the White.

He wed a Choctaw maiden,
And when he tried to balk
She took him by the collar
And made him tow the chalk.

Good Formula.

"Do you know the most successful way to raise children?"

"No. Do you?"

"Yes."

"What is it?"

"Blow the hot waffle man's horn at 8 o'clock in the morning."

Eradicated.

"Lightning never strikes twice in the same place."

"So I have heard. I wonder why."

"Because it can't find it."

"Can't find it?"

"No. There isn't any left."

Too Formal.

"Did you make a formal demand for your money?"

"Yes."

"What did you do?"

"I hit him with a club."

No Dry Sport.

"Going fishing this summer?"

"No; I have signed the pledge."

"Against fishing?"

"Well, it amounts to that."

Boston & Maine R. R.

In Effect October 5, 1909.

FOR BOSTON—3.25, 6.25, 7.25, 8.20, 10.40, 10.55 a. m., 1.52, 5.00, 6.27, 7.20 p. m. Sunday—3.25, 8.00, 10.00 a. m., 1.52, 5.00, 7.00 p. m.

Returning, Leave Boston—7.30, 8.40, 9.00, 10.10 a. m., 1.00, 3.30, 4.56, 6.00, 7.00, 10.00 p. m. Sunday—8.20, 9.00 a. m., 1.15, 6.20, 7.00, 10.00 p. m.

FOR PORTLAND—9.55, 10.43 a. m., 12.51, 8.50, 11.45 p. m. Sunday—10.43, a. m., 8.50, 11.45 p. m.

Returning, Leave Portland—1.30, 9.00 a. m., 12.15, 5.00, 6.00 p. m. Sunday—11.30 a. m., 12.15 p. m.

FOR DOVER—5.55, 9.46 a. m., 12.20, 2.42, 5.22, 8.52 p. m. Sundays—8.25, 10.50 a. m., 8.52 p. m.

Returning, Leave Dover—6.50, 10.25 a. m., 1.10, 4.25, 6.45, 9.30 p. m. Sunday—7.30 a. m., 1.10, 9.30 p. m.

FOR MANCHESTER and CONCORD—8.30 a. m., 12.40, 5.25 p. m.

Returning, Leave Concord—7.43, 10.20 a. m., 3.30 p. m.

FOR YORK BEACH—7.40, 11.00 a. m., 3.05, 5.35 p. m.

Returning, Leave York Beach—6.40, 9.35 a. m., 1.00, 3.45 p. m.

FOR SOMERSWORTH and ROCHESTER—5.55, 9.46 a. m., 2.42, 5.22 p. m.

Returning, Leave Rochester—6.10, 7.26, 9.45 a. m., 5.23 p. m.

NAVY YARD FERRY TIME TABLE

Leaves Navy Yard—8.20, 8.35, 9.15, 10.00, 10.30, 11.15, 11.45 a. m.; 1.35, 2.15, 2.45, 4.00, 4.20, 4.40, 5.00, *6.00, ||7.45 p. m. Sundays—10.00, 10.15 a. m.; 2.15, 12.35 p. m. Holidays—9.30, 10.30, 11.30 a. m.

Leaves Portsmouth—8.25, 8.45, 9.30, 10.15, 11.00, 11.30 a. m.; 12.15, 1.15, 1.45, 2.30, 3.30, 4.10, 4.30, 4.45, 5.40, *6.10, ||10.00 p. m. Sundays—10.05 a. m.; 12.05, 12.25, 12.45 p. m. Holidays—10.00, 11.00 a. m.; 12.00 m.

*May 1 to October 15.
||Wednesdays and Saturdays.

COMDR. F. M. BOSTWICK,
Captain of the Yard
Approved: CAPT. F. A. WILNER,
Commandant

Daily Arrivals
OF
COAL
Ensure the Best Results.

WE HAVE THE LARGEST SUPPLY OF THE BEST

The Consolidation Coal Co.
137 Market St

Thomas E. Call & Son
--- DEALERS IN ---
EASTERN AND WESTERN
LUMBER
Shingles, Clapboards, Pickets, Etc.,
For Cash at Lowest Market Prices.
135 Market St.,
PORTSMOUTH, N. H.

Automobile Insurance
FIRE
LIABILITY COLLISION
PROPERTY DAMAGE.
John Sise & Co.,
NO. 3 MARKET SQUARE,
PORTSMOUTH, N. H.

ELECTRIC CARS FOR EXETER

PORTSMOUTH for EXETER—7.05, 8.05, 9.05, 11.05 a. m., 1.05, 3.05, 5.05, 7.05, 9.05, *11.05 p. m.

EXETER for PORTSMOUTH—7.15, 8.15, 10.15 a. m., 12.15, 2.15, 4.15, 6.15, 9.15, 10.15 p. m.

*To Stratham car barn only.

FARMERS SURE OF WINNING

Have Never Been So Well Organized ---Milk Investigation To Be Started At Once.

Boston, May 7.—This is the seventh day since the milk producers began their war against the contractors in the effort to secure the continuance throughout the summer months of the winter rate for milk, and while both sides are claiming the smiles of victory, the glorious goddess is still holding aloof from either camp.

Annually for a number of years this milk fight has come up, and in each instance the farmers have been defeated by the contractors, although last summer the contractors did concede a couple of months at the winter price, to the producers.

Never in all their past contests for a higher rate for milk have the farmers been so well organized as at present nor so determined to secure their end. Many of them are desperate and say if they do not get more they will sell their herds or give all their attention to making butter.

The perfection of the organization of the farmers is shown in the fact that they are able to withhold from the Boston market not only the nearby milk supply but the major part of that of all New England, according to their own claims, and today they are bringing pressure to bear on the farmers of New York state and in the few localities where the contractors have so far succeeded in raising a supply of "independent" milk.

It has always been said that the farmers and their strike efforts that they could never win, as they wouldn't hold together, but their actions, so far at least in the present struggle, are showing that they can work in unison. Not a single instance of a deserter in the producers' ranks has so far come to the knowledge of the officers of the farmers' organization, while on the other hand not a day passed without the cheering tidings of additional strikers.

Much comment has been made about town because of the action of the state board of agriculture coming out openly and indorsing the action of the striking milk producers. It is felt that this action is bound to materially aid the cause of the producers, and that this fact, coupled with the action of the state grange officials in asking all other state granges to use their influence to aid the farmers, constitutes the greatest moral backing the farmers have ever had in such a contest.

The officers of the milk producers' organization have called the attention of Representative C. H. Gardner, head of the state grange, to the fact that certain grange districts have been sending milk to the Boston market, apparently unaware of the fact that a strike is on here. As a result of this information, Representative Gardner this morning sent out a number of letters to specific granges asking their officials to use their personal influence to see that this supply is stopped as soon as possible.

At the American house, Pres. S. H. Abbott of the producers' organization and W. A. Hunter, clerk of the board of directors of that body, said there is but little new in the situation. They are delighted with the action of the legislature in appointing an investigating committee, with the unusual action of the state board of agriculture and with the aid lent them by the state grange. They say they have never been so thoroughly organized or so well-knit together in a fight before and feel that this time victory is merely a question of how long the contractors can hold out.

They introduced to a group of reporters a storekeeper from the rich Suncook valley of New Hampshire, who came to the American house on Friday. This man said that to his own personal knowledge, not more than 100 cans of milk are being shipped from the valley to Boston now, whereas there is usually 1600 cans sent daily. Thursday at Epsom four additional cans were taken from the Boston supply, and on Friday two more cans were withdrawn from that station, he said.

Senator Mellen, chairman of the legislative committee on agriculture and chairman of the committee to investigate the Boston milk situation, said this morning that just as soon as the house committee for this purpose is appointed he will call the whole committee together to work out plans for the investigation, which will probably begin on Monday morning. At present he expects the investigation will be public and whether or not the committee will travel or just what lines the investigation work will follow he could not say until after the committee has considered the subject and mapped out its program.

DIED AT NORTH HAMPTON

Mrs. Augusta Dunham died on Friday evening at the home of her daughter, Mrs. Wilard Philbrook, in North Hampton at the age of 69 years. She was a native of that town and lived the greater part of her life there.

ROOSEVELT in AFRICA!
in Motion Pictures will be an added feature at
Music Hall
For Thursday, Friday and Saturday
MAY 5-6-7
The Same Big Vaudeville and Picture Shows
Same little prices

Classified Ads.

For Sale, Wanted, To Let, Lost, Found, Etc., Inserted

1 Cent a Word Each Insertion.

3 LINES 1 WEEK 40 CENTS

To "Repopulate" and Make Vacant Property Scarce, is "Work for the Want Ads."

WANTED

AGENTS—Marvelous Career Theodore Roosevelt, new book, account European and American reception, outfit ready, free to workers, best terms. Ziegler Co., Chicago. hcm6,3t

WANTED—By a woman or experience, cleaning, or work of any kind to do by day or hour. Call at 5 Washington St., Mrs. Evans. chm2,1w

WANTED—By man and wife board and room, private family. Address J. C., Herald Office. hcm5tf

WANTED—A furnished or unfurnished house. Address "B," this office. chm2,1w

WANTED—By a young woman, cleaning or work of any kind to do by day or hour. Call No. 4 School St. hcm3,5t

WANTED—First class salesmen (members of A. F. & A. M.) to represent a Massachusetts company offering insurance protection against loss caused by personal accidents or sickness. Liberal benefits provided for all accidents and diseases, including first week of sickness. Double benefits for travel accidents. The policy is clear and concise; no red tape. Sells for quarterly premium of $3.00. A good investment for the purchaser. A fine proposition for the salesman. Can employ your whole time or part time. Write at once for terms and particulars to Agency Dept., Room 334, 31 Elm St., Springfield, Mass. hcm7,3t

WANTED—Young men to learn automobile business by mail and prepare for positions as chauffeurs and repair men. We make you expert in ten weeks; assist you to secure position. Pay big; work pleasant; demand for men great; reasonable; write for particulars and sample lesson. Empire Automobile Institute, Rochester, N. Y. b-c,1w,M5

LOST

LOST—Pocket knife pearl handle. Finder will receive reward by returning to this office. f24,hc,tf

LOST—A gold chain watch fob. Finder will be rewarded on returning same to this office. hm6,1w

TO LET

To Let—Stores and storage for furniture, etc. Apply to H. A. Clark & Co., Commercial Wharf. tf

TO LET—Tenement 24 Fleet St., steam heat, rent $12.50. Will be ready February 24. c-b,f3,tf

TO LET—Two furnished rooms, modern improvements. Apply Number 134 Islington St. Near electric line. ch1wm5

FURNISHED HOUSES—For rent, $35, $40, $50 and $75. Butler and Marshall, 3 Market St. hcm2,tf

SUMMER COTTAGES—For rent at all the beaches, $100 to $600 for the season. Butler and Marshall, 3 Market St. hcm2tf

TO LET—Tenement, steam heated, 2 Webster Court. Ready this week. Rent $12. Apply this office. tf

FOR SALE

FOR SALE—A handsome Scotch collie male pup, nine months old. G. H. P., Box 434, Portsmouth, N. H. hcm5,1w

FOR SALE—Motor Boats, Bargains. Palmer Gasoline Engine Agency. Arthur H. Spinney, 14 Myrtle Ave., City. c-h,-mo,a13

FOR SALE—Three pool tables in good condition. Inquire at No. 25 Daniel street. hm6tf

FOR SALE—Six room modern house with bath and sewing room. Large garden. Good location. Address M., this office. c-h,1w,m3

FOR SALE—Three second hand Williams' visible typewriters. Bargains. Inquire this office. m3,hc,tf

FOR SALE—One good light Cadillac touring car, model M, nice top, and all equipment, always had the best of care, and is in first class shape. Price $300. Also one very good Stanhope buggy, price $50. G. Cammett, 50 Main St., Amesbury, Mass. hcm2,7t

FOR SALE—Large bank desk formerly use at Portsmouth Savings bank Inquire at this office.

MISCELLANEOUS

W. T. LUCAS—Dealer in Yankee Notions and Second Hand Goods of every description. Telephone 354—3 14 Penhallow St., Portsmouth, N. H. Furniture bought and sold. tf,a12

ROOSEVELT AND KING HAAKON IN CONFERENCE

Christiana, May 7.—King Frederick University conferred upon Theodore Roosevelt Friday the degree of doctor of philosophy. It was the third time in the history of a century that the degree has been given a foreigner.

The exercises occurred in the amphitheatre of the university. King Haakon entered with Mr. Roosevelt at his right and faced a notable assemblage, including the premier and other prize committee, the diplomatic corps, the faculty of the university and many distinguished persons.

The dean of the faculty of history and philosophy made an address, in which he said that Mr. Roosevelt had already left the earth and was dwelling on Olympus with Jupiter and Apollo, and that it was scarcely kind to drag him down among the mortals. He likened Col Roosevelt to a rushing human engine, difficult to follow and making it difficult amid the clouds of smoke to discern precisely the manner of man he was. Some saw a winged angel and others a modern devil with claws. In sketching the colonel's career, he found the "Winning of the West" his most instructive work. He agreed with others that Mr. Roosevelt was a man who had learned to use the capacities and powers which in most men lie dormant. He had converted his capacities into energies.

In reply, Mr. Roosevelt said that it did not make much difference what capacities a man had. It was important rather what he did with them. The King laughed when Mr. Roosevelt said: "If recognition comes for what you do, good; if recognition does not"—here the speaker paused—"it isn't quite so good."

King Haakon and Mr. Roosevelt had another long talk before an open fire in the palace Friday morning. Outside rain fell and the air was cold. The former President regards the monarch as a thoroughly good fellow, and his royal companion unmistakably enjoys the society of the American visitor. A member of the King's household said: "They have hit it off wonderfully together."

Mr. Roosevelt's first forenoon engagement was with a throat specialist, who sprayed the overtaxed organs that all but failed him Thursday, and prescribed further treatment.

Mr. and Mrs. Roosevelt spent the afternoon driving about the capital with the King and Queen, who later went with them to the railway station, where they took a special train starting on their trip to Stockholm. The Roosevelts were cheered by a crowd as they left.

The newspapers here comment approvingly upon Mr. Roosevelt's peace program as set forth in his address of Thursday. They consider his suggestions those of the practical statesman, and, while containing nothing strikingly original that they were worked out with unusual lucidity and convincingness, their value lying in the fact that a statesman who has had immense responsibilities and power, and who may have the same again, has selected certain reasonable steps toward international peace.

ANOTHER OPERA REVOLUTION PLANNED

Washington, May 7.—It is said that the steamer Venus, which cleared from New Orleans Saturday night, supposedly laden with munitions of war for the Madriz army in Nicaragua, sailed under sealed orders to put in at Port Belzie, British Honduras, where there is no cable, and change her peaceful dress of a merchantman for the war paint of a fighting ship.

Backed with what they believe is evidence to such a plan, the representatives of the Estrada faction in Washington are preparing to make their representations to the United States and ask to have warships off the Nicaraguan coast watch the Venus.

Senator Castroill, Estrada's representatice, will ask to have the ship siezed if she puts out from Port Belzie for action mounted with the guns which lay in packing cases in her hold when she cleared from New Orleans. Senor Castrillo will contend, if that be true, that the neutrality laws have been violated.

The Estrada representatives and the diplomats of those Central American republics which are friendly to the revolutionist cause, backed by a crew of lawyers, informed on international law, are viewing every move with the utmost caution, seeking the slightest competent pretex upon which the United States could be called upon to intervene.

They claim it was their show of legal backing alone which prevented the Venus from shipping about 400 adventurers, hired to fight in the Madriz army, before the ship sailed. The plan was abandoned, they say, when the watch being kept was discovered.

TOOK A VIEW

Mayor and City Council Visit Water Front.

Mayor Adams and the members of the Council at 1.30, Friday afternoon, visited the wharf of the Southern Maine Steamship company and looked over the improvement the company wish to make. The plans were outlined by the council for the company and attorneys for the owners of the wharves were present and pointed out how their clients' property would be effected by building out into the river twenty feet.

PILES CURED AT HOME BY NEW ABSORPTION METHOD

If you suffer from bleeding, itching, blind or protruding Piles, send me your address, and I will tell you how to cure yourself at home by the new absorption treatment; and will also send some of this home treatment free for trial, with references from your own locality if requested. Immediate relief and permanent cure assured. Send no money, but tell others of this offer. Write today to Mrs. M. Summers, Box P, Notr Dame, Ind.

$250,000 FOR TARIFF BOARD

An Important Feature of the Sundry Civil Bill

HARD WORK BY TAWNEY

He Succeeds in Working Commission Into Measure Introduced in House—Work of Obtaining Accurate and Reliable Information as to Cost of Production Will Require Many Experts and a Great Deal of Time

Washington, May 7.—Chairman Tawney of the house committee on appropriations has succeeded in working a pretty good tariff commission bill into the sundry civil bill. Tawney has worked like a beaver over this matter, deeming it not only of great importance to the party, but of some personal consequence to himself, as his own re-election from the insurgent state of Minnesota is none too certain.

In presenting the bill to the house Tawney called especial attention to the item of $250,000 to be used by the tariff board, and declared that the information to be gathered by this body of experts will do much to furnish congress with data on which a really scientific tariff can be based.

John C. Cobb of Boston has been much in Washington during the conferences held over the preparation of the feature of the bill. The bill takes a step in advance in expressely authorizing the appointment by the president of "a tariff board." It also provides specifically for the employment of experts and for "rent of offices in the District of Columbia," thus giving the tariff board and its employes a home of their own, should it be decided to establish headquarters outside the treasury building. While the bill places no limitation upon the size of the tariff board, it is the understanding that the present trio will be retained.

In referring to the present tariff board and the criticism of the Payne-Aldrich tariff law, Tawney says: "There was more time given to the work of ascertaining the cost of production in preparing the Payne bill than there was in the preparation of the previous tariff bill, but the methods used in preparing all previous tariff bills had to be followed because none other was available. For this reason the rate of duty in some cases may not correctly represent the declared principle of Republican protection; that is, they may be more and they may be less than the difference in the cost of production. To this fact more than any other may be attributed all of the dissatisfaction with the Payne law.

"The information as to the cost of foreign production will be difficult to obtain. Our government has no power to compel the attendance of witnesses in foreign countries or to require foreign producers to exhibit their books to enable us to ascertain the cost of producing any foreign product. It will also be conceded that where the same article is produced in different countries the cost of production in the country where that cost is the least must govern in determining the rate of duty to be imposed upon that article from whatever country imported.

"It will be seen, therefore, that the work of obtaining accurate and reliable information as to the cost of production in foreign countries is world wide, a work, too, that will require a great many experts and a great deal of time. But when the information is once obtained by disinterested, competent agencies, it will be invaluable to the enactment of future tariff legislation upon the principle of Republican protection to American industries and American labor as declared by the last Republican national convention."

ALTITUTE OF 23,800 FEET

Reached by Kite Flown by Weather Observatory in Virginia

Washington, May 7.—The world's record for kite flights held by the weather bureau observatory at Mount Weather, Va., was exceeded by that observatory by about 700 feet.

Ten kites were used, carrying over nine miles of wire, and the head kite reached an altitude above sea level computed at 23,800 feet, at which point a temperature of 29 degrees below zero was recorded. This is the lowest temperature ever recorded by a kite-carried instrument.

Million Dollar Masonic Temple

New York, May 7.—A new eighteen-story Masonic hall, costing in the neighborhood of $1,000,000, is to replace the building at Sixth avenue and Twenty-third street, this city, which was dedicated in 1873. This was decided upon by the convention of the grand lodge of Masons of the state of New York.

Senate Passes Postal Bill

Washington, May 7.—Carrying an aggregate appropriation of $241,000,000, the postoffice appropriation bill was passed by the senate. The measure went through without change from the form in which it was reported from committee.

WHITE GOODS

We are showing a good line of Materials, Embroideries and Laces in Edges, Insertions, All Overs and Flowers for Graduation Dresses.

D. F. BORTHWICK

THE PORTSMOUTH HERALD

LOCAL DASHES

Have you seen the comet?

Clothes wringers repaired at Horne's.

Old Home Week post cards and envelopes have appeared.

Ring 248—2 to bring the Wet Wash man to your door.

There was but a single lodger in the police station last night.

Have your shoes repaired at John Mott's, corner Fleet and Porter Sts.

Smoke the Warwick 10c cigar, Ed. Brown manufacturer, 18 Market St.

There was a heavy frost yesterday morning, but it was much warmer this morning.

For Sale—Several first class light delivery wagons. Frederick Watkins, 24 Hanover St. hlw

Very nearly all of the automobile owners who ordered new machines for this year, have received them.

The Roosevelt pictures will be repeated once in the afternoon and evening in addition to the regular picture program at Music Hall.

One local farmer shipped thirty cows of his herd to Farmington, Me., on Friday evening.

Roe shad, buck shad, live lobsters, haddock, clams, halibut, meats and provisions. Edward S. Downs, 37 Market St.

The news of King Edward's death was received here shortly after seven o'clock last evening. The difference in London time and this section being almost exactly five hours.

Wanted—Two messenger boys in Telepost office at once. Enquire 25 Congress street, T. C. Leckey.

Don't fail to see Prof. Davis, the oldest roller skater in the world, at Music Hall matinee and evening.

THE LAST OF EARTH

Mrs. Florence Hill Sides Laid to Rest This Afternoon

Funeral services for Mrs. Florence Hill Sides were conducted by Rev. Charles Le V. Brine at three o'clock this afternoon at the home of her parents, Mr. and Mrs. W. K. Hill, No. Richards avenue. Her last sleep will be in South cemetery.

The bearers were Horace P. Montgomery, Joseph P. Conner, George B. Lord and Wallace Garrett.

CITY GOVERNMENT GIVES $300

For Band Concerts for the Public at Dover

Dover is to have a series of public band concerts during the summer and the city government has passed a resolution authorizing the sum of $300 for the expense of the same.

SHOULD HAVE READ DIFFERENT

The item of Friday, referring to the change on the York Harbor and Beach branch, of the Boston & Maine railroad, should have read Henry Scannell, assistant superintendent of the Eastern division was elected superintendent, instead of president of the branch line.

Motion pictures and vaudeville all next week at Music Hall, matinee and evening.

DOUBLE ENTERTAINMENT

"Out of Town"
and
"The Toy Shop,"
Given for the Benefit of the
Y. M. C. A. Auxiliary, Association Hall
Wednesday Evening, May 11, 7 45
Admission 25c

Exclusive Features of Our REGAL OXFORDS

Heel Hug—Regal Oxfords fit snugly at the heel—never chafe or cut—because they are made on special Oxford lasts.

Ankle Fit—Regal Oxfords fit smoothly and evenly around the ankle, whereas ordinary low-cuts, made on high-shoe lasts, sag and gape at the ankle.

Custom Instep—The patented, two-part REGAL FORM Lasts, on which Regal Shoes are made, are removed from the finished Regal Shoes *in sections*. This permits the instep or "waist" of the shoes to be made small and snug.

Quarter-sizes—In *addition* to the usual half and full sizes, Regals come in one-quarter and three-quarter sizes *in between*. This *double* number of fittings insures an exact fit for every foot.

Custom Styles—Regal Oxfords reproduce the latest, correct custom styles, not found in other ready-to-wear shoes until the following season.

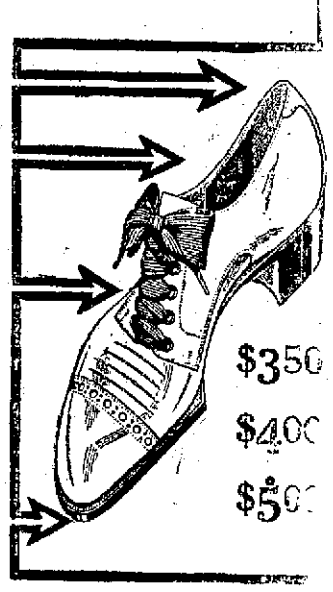

And yet our Regals cost you no more than ordinary shoes!

C. F. DUNCAN & CO., MARKET ST.

AT NAVY YARD

Former Clerk Goes to Philippines

Portsmouth Man to Wed Admiral's Daughter

Hundred of Wisconsin's Men to Go to Norfolk

Board to Come Next Week

The inspection board to survey the U. S. S. Wisconsin will probably arrive here the latter part of next week.

Where the Gunboats Will Touch

The Wheeling and Petrel in their long journey from the west coast to Portsmouth will proceed via the following ports: Unalaska, Yakohama, Hong Kong, Singapore, Colombo, Bombay, Karachi, Aden, Suez, Naples, Gibraltar and Fayal. They are coming to the east coast or gunboat duty in the West Indies and Central America.

Two Dozen for Barracks

Twenty-four of the marine guard of the U. S. S. Wisconsin is said will go to the yard barracks when the ship goes out of commission.

Not Very Heavy

The only call made by the labor board today was one pattern maker.

Going to the Philippines

Mr. Harry M. Verrell of this city and Auburn, Me., who formerly worked in the manuacturing department, and who left last summer to accept a position in the war department in Washington as stenographer and typewriter, was a visitor on the yard on Friday. He has accepted a position in the Philippines, and will leave for Manila the last of this month.

Portsmouth Man and Daughter of Admiral Remey Engaged

An engagement of much significance in navy circles is the coming marriage of Capt. John W. Wadleigh, U. S. M. C., formerly of this city and Miss Mary Remey, daughter of Rear Admiral and Mrs. George C. Remey, formerly station at this yard.

One Hundred Men Going Monday

One hundred men from the U. S. S. Wisconsin will leave here on Monday for the receiving ship Franklin at the Norfolk yard. Later they will be transferred to the U. S. S. Delaware at that yard.

Going to New York

Lieut. R. F. Zogbaum, Jr., detached duty New Hampshire, to temporary duty as assistant to the supervisor of the harbor, New York.

It Will Be Busy

The Carnegie medal commission will be obliged to work nights if it considers all the heroes that have made records on the Piscataqua of late among the crews of the navy yard workmen boats.

Inspection Board on the Vestal

The board of inspection and survey which is to superintend the official trial of the government collier Vestal on the Rockland court Friday arrived at Rockland last night from the Norfolk yard, where they had just completed the final acceptance trial of the battleship South Carolina. The trial runs of the Vestal began today.

SURPRISED THEIR FRIENDS

York Couple Just Announce Their Marriage

A young couple, Mary E. Marshall and J. W. Littlefield, of York handed a surprise to their friends and relatives on Friday when they announced that they have been man and wife since March 16 and were quietly married by Rev. Frank H. Gardner in this city on that date. Congratulations are somewhat late, but they are now coming along fast.

WATCHED THE COMET

Got a Good View at 2.30 This Morning From Roof of Building

Several members of the Owl club were hunting the comet last night, and at half past two this morning they viewed this member of the solar system from the roof of one of the highest buildings in the city.

PERSONALS.

Park Mitchell of Manchester is in this city today.

Mr. S. D. Sutton of Utica, N. Y., was in town yesterday.

J. Winslow Pierce has recovered from a week's illness.

James Ellis and family have taken a residence in Boston.

George C. Wright of Manchester is a Portsmouth visitor today.

Arthur M. Hoyt of Plaistow is passing a few days in this city.

Frank C. Marston has returned to Portsmouth and will resume his occupation here.

Mrs. F. W. Hartford has returned from a two weeks' visit at Noyan and Montreal, Quebec.

L. K. Law of the Colonial Paper company has gone to New York to spend a few days.

Mrs. J. Frank Mixer of Somerville, Mass., isthe guest of Mr. and Mrs. G. J. Kaula of Middle street.

Mrs. George Wright of Monchester and Charles A. Shaw of Boston are guests at the Kearsarge.

Mr. and Mrs. Guy P. Gannett and Mrs. H. P. Kinsman of Augusta, Me., are in the city today, on an automobile tour.

Landlord S. T. Newton of the Kearsarge House was out on Friday for a few hours. His hosts of friends will be pleased to learn that he is rapidly recovering.

Arthur E. Richardson, for many years head of the dress goods department at the G. B. French company, completed his labors there today. He is one of the best known dry goods men in Portsmouth.

BOYS AT BASEBALL

Young Nationals Won

The Young Nationals defeated the Haven school, 7 to 1, on the South playgrounds this morning. The features were heavy hitting of the winners, Jones getting a three bagger and a two bagger; and the battery work of Barrett and Sarote. The teams were:

Young Nationals—Barrett, pitcher; J. Sarote, catcher; Horan, first base; Long, second base; Hassett, third base; Connors, shortstop; Keliher, left field; Crowley, center field; Jones, right field.

Haven—Wight, pitcher; Snow, catcher; Tucker, first base; Cassidy, second base; Brooks, third base; Stevens, short stop; Gibson, left field; Levine, center field; Rawley, right field.

The game was successfully negotiated without an umpire.

Sagamores Won Two Games

The Sagamore A. C. won both games of a double header with the Lafayette A. C. in the City Junior League on the Ward field this forenoon. The score in the first game was 7 to 3, in the second, 9 to 5.

The pitching and batting by Pilgrim were the features of the first game. Trafton pitched good ball, and might have won the second game for the Lafayettes if the support had been better.

The players for the first game were:

Sagamore—Campbell, catcher; Pilgrim, pitcher; Winn, first base; Flanagan, second base; Weaver, short stop; R. McDonald, third base; McWilliams, left field; Call, center field; Bruce, right field.

Lafayettes—L. Leavitt, catcher; R. Leavitt, pitcher; H. Proctor, first base; Trafton, second base; McBride, short stop; Wright and Cecil Dame, third base; Crossman, left field; Sanderson, center field; Charles Dame, right field.

Umpire, Hayes.

The players were mostly the same for the second game, with a few changes of position. Trafton pitched for the Lafayettes.

FUNERAL OF MR. PARTRIDGE

The funeral of Evander E. Partridge, was held at half past one o'clock at the home of his sister, Mrs. Hooper, on Market street. Rev. Charles H. Emmons conducted the services.

He was laid to rest in Sagamore cemetery.

The funeral director was O. W. Ham.

IN BUSINESS AT NEWBURYPORT

R. D. Clark, for many years connected with the Boynton establishment, has purchased the Glynn bottling establishment in Newburyport, Mass., and has opened up for business.

His brothers will be connected with the company.

Advertise in the Herald.

POLICE COURT

Assault Case Continued from Last Month Heard Today

The case of Joseph Cohen against Howard Hersey, continued from last month, was heard in police court today.

Hersey was charged with assault on Cohen at his store on Water street. The plaintiff testified that Hersey came to him with a bill of $125 and that he refused to pay the same, stating that it did not belong to him. Hersey then left the place and later returned, claimed that he, Cohen, did owe the bill, and that he was going to collect the amount called for.

Cohen still refused to give up, and then the trouble started. Cohen said Hersey punched him in the face while he was holding a baby in his arms, and after he succeeded in getting him outside he broke the window and punched him again through the broken glass.

Hersey testified that he presented the bill and there was an argument, Cohen called him a liar and pushed him through the window, that he struck him in self defence. The court ordered him to pay a fine of $5.00 and costs of $7.07. He took an appeal and was released on two sureties of $100 each for a hearing before the superior court in October.

One Other Case

George Cheney, drunk in Commercial alley, said he was not guilty and the court ordered the case continued until Monday. Later he withdrew the plea and said guilty. $1.00 and costs of $5.36.

Cheapest accident insurance—Dr. Thomas' Eclectric Oil. Stops the pain and heals the wound. All druggists sell it.

THOSE 35c LOBSTER SALADS

AT

DOWNING'S SEA GRILL AND CHOP HOUSE

Make a Nice Lunch

SECOND HAND ENGINES FOR SALE

One 3 1-2 horse-power Fay & Bowen Boat & Engine
One 3 horse power Truscott
One 6 horse power Gray
One 2-cyl. 5 horse power Essex
One 1-cyl, 4 horse power Essex
One 4-cyl. 4-cycle 10 h. p. Buffalo

Gasolene Tanks and Second Hand Boats of all descriptions for sale

C. H. STEWART, Union Wharf

BEAVER BOARD

TAKES the place of laths and plaster and costs less. Will not crack, chip nor deteriorate with age. For new and old work. It is warmer in winter and cooler in summer. Especially adapted for bungalows

—FOR SALE BY—

Arthur M. Clark
19-21 Daniel St. Portsmouth

Latest Subjects in Copley Prints

Admirers of these justly famous reproductions of modern art will be pleased to know that I have recently added to an already large assortment the very latest subjects published. Copley Prints are acknowledged to be most appropriate as

Wedding Gifts

or equally suitable as remembrances for birthdays, anniversaries or any gift occasion.

We shall take real pleasure in being priveleged to show you these exquisite pictures at your convenience.

H. P. Montgomery
Opp. P. O.

SPRING SUIT THOUGHTS.

Are you rambling through your mind?

Let us suggest that you spend a few moments looking at our New Spring Styles.

You can gain a better idea from the garments themselves than you can from any style book.

Our Suits are the productions of makers who turn out authoritative fashions and we are showing a choice selection of exclusive patterns.

Suits at $10, $17, $15, $15, $18.50 up to $30.

This Store is the Home of Hart, Schaffner & Marx Clothes of Quality.

F. W. LYDSTON & CO.

CLEAN HOUSE WITH A PNEUMATIC CLEANER

THE REGINA PNEUMATIC CLEANER

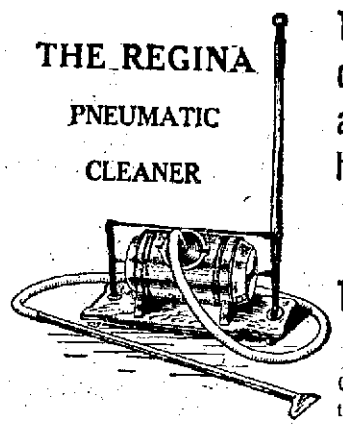

The "REGINA" Hand Machine will do the work as thoroughly as any high priced machine.

Price $25.

The "PEERLESS" Electric Cleaner for $45

Can be attached to any Electric Light Fixture.

For Sale and To Let. Ask to See Demonstration.

JOHN G. SWEETSER,

46 MARKET ST. TEL. 310.

Hello People

Indications point to another rise in the price of Automobile tires soon. Prepare for it by ordering your tires now.

Goodrich, Diamond, Hartford, Goodyear and Fisk tires or would you like to try the new

STEIN TIRE

Everything in the tire line. Remember we can get anything at short notice if not in stock.

Gasolene and Supplies

C. A. LOWD

Vulcanizing Station 50 1-2 Pleasant St.